Suffolk University
Digital Collections @ Suffolk

Beacon Yearbook | Suffolk University Yearbooks

1959

Suffolk University Beacon yearbook, 1959

Suffolk University

Follow this and additional works at: https://dc.suffolk.edu/beacon

Recommended Citation
Suffolk University, "Suffolk University Beacon yearbook, 1959" (1959). *Beacon Yearbook*. 75.
https://dc.suffolk.edu/beacon/75

This Yearbook is brought to you for free and open access by the Suffolk University Yearbooks at Digital Collections @ Suffolk. It has been accepted for inclusion in Beacon Yearbook by an authorized administrator of Digital Collections @ Suffolk. For more information, please contact dct@suffolk.edu.

1959

SUFFOLK UNIVERSITY
HONESTAS ET DILIGENTIA
BOSTON
1906·1914·1935·1937

BEACON

BEACON

SUFFOLK
UNIVERSITY
Boston
Massachusetts

Matching a period of revitalization in the city of which it is a part, Suffolk University has demonstrated it's ability to grow in the phenomenal expansion of it's facilities, faculty, and enrollment.

STAFF

Editor: James E. Meady, Jr.

Associate Editors

Anthony Feroci Edward McDonnell

Business

Philip Spurr
James Leanos
Richard Sheaffer
Harold Corkum
George Kingston
Nancy Moulds

Editorial

Charles Vining
Carol Beck
Kathy Whalen
Michael Picardi
Eliot Fair
William Cunningham

Sports

Richard Wilson
Eldridge Moore

Art

Robert Caplin

Photos

Donald Atkins
Richard Wheeler

BACON

NINETEEN HUNDRED FIFTY-NINE

A PERIOD OF GROWTH FOR SUFFOLK

1959 will always be one of the more important dates in the history of Suffolk University. This will stand out in the records as the year in which Suffolk University played host to the Eastern Colleges Science Conference.

Comparisons have been offered between the University when we, the class of nineteen hundred and fifty-nine, entered in the year 1955 and as it is today. Viewed in retrospect, the amazing rise from small-college obscurity to a standing among the well known city schools in New England is ever more notable. Increases in facilities, the faculty, the tremendous rise in the enrollment, all these come out in the comparison.

The Class of 1959 has been part of Suffolk University during the four years which have climaxed a great period of expansion. It has felt the growing cooperation among faculty, administrative body with the formation and development of the Student-Faculty Assembly. It has followed the climb of the University's prestige in the field of athletic competition as well as that of Debate and Drama. It has sensed a new unity, drawing closer all the elements that come under the name Suffolk University. And now it is witnessing the end of an era.

JIM MEADY, Editor

UNIVERSITY YEARBOOK STAFF

L. to R.: Dick Sheaffer, Phil Spurr, Hal Corkum, Ed McDonnell, George Kingston, Dianne Taggert and Jim Leanos.

Moved by such spirit as is offered by our increasing alumni, Suffolk University will not stop now. An impetus that has been building up so rapidly for four years has just reached its first plateau. Dreams have been turned into reality. The past offers a challenge to the future. If such great growth has occurred in our four years, what will be accomplished in the next generation—and the two succeeding generations to follow?

Seated: Dick Wheeler, Tony Feroci, Don Atkins, Charlie Vining. Standing: Eliot Fair, Dick Wilson.

Seated: Don Atkins, Nancy Moulds, Jim Meady, Carol Beck, Charlie Vining. Standing: Dick Wheeler, Dick Sheaffer.

DR. LEO LIEBERMAN
Director of Guidance

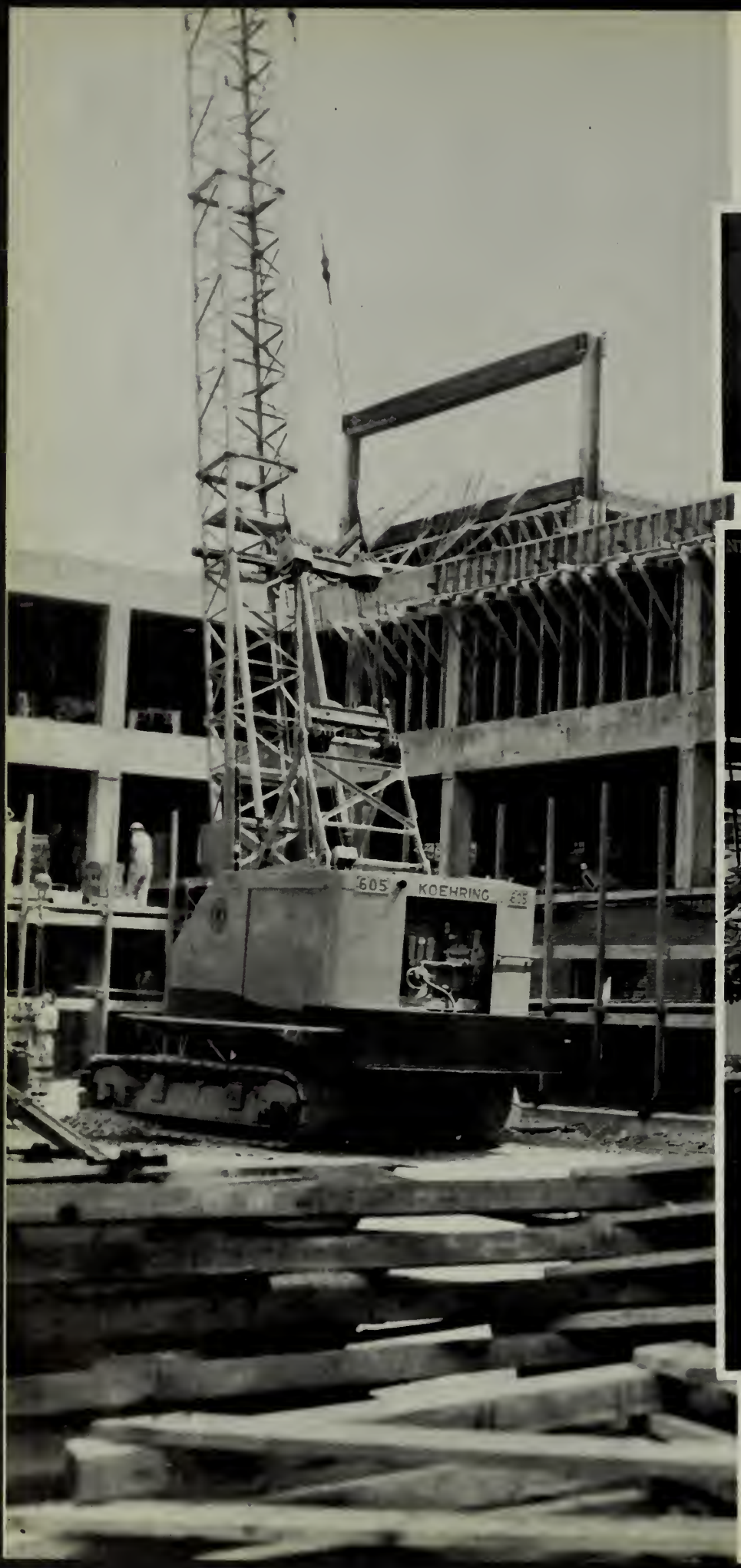

SUFFOLK

Hard working Seniors—
the yearbook staff.

The library—
Source of knowledge.

The Book Store—
a necessary aid to education

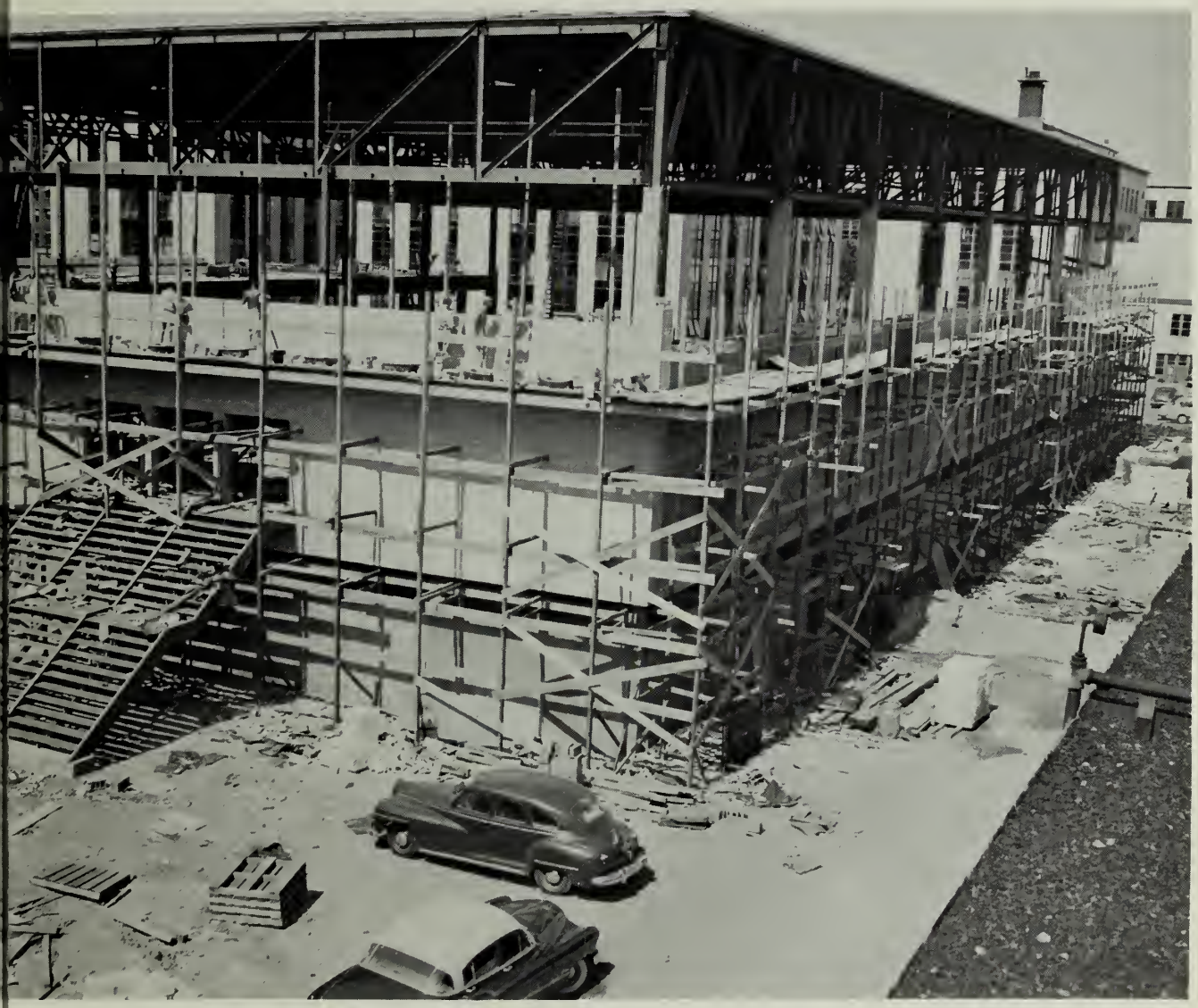

GROWS AS THE CITY GROWS

IN MEMORIAM

GEORGE FINGOLD

Outstanding Alumnus and Statesman

ADMINISTRATION

THE FUTURE AWAITS YOU

Four years ago, it was pleasant to welcome you to the University and to look forward, with you, to a happy and profitable college experience. Now it is a privilege to congratulate you on the accomplishment and academic proficiency you have attained during your sojourn at Suffolk.

During your years here, "Sputnik" suddenly appeared and faded, and in so doing, cleared the air so that we may have a better chance to observe new "frontiers" and to view the world from a different position. Yes, the atmosphere is cleared but the perplexities and problems may have been multiplied.

History has taught us that our vision into the problems and perplexities of the future is of short range and of narrow scope—because, within a few hours the "old order" can change and techniques can become obsolete. New and more perplexing situations that challenge our potential, suddenly develop.

While the "old order" changes, the fundamentals and basic principles of all activities persist with very little change. The adaptations of the principles change and it is the adaptations to which one must adjust. But good adjustment to the changes comes through the understanding of fundamental principles. You are about to come to "crossroads." To help you determine the direction you should follow, refer back to your fundamentals of knowledge which you learned at Suffolk.

Along with congratulations, farewells are in order. In going out from an active life at your Alma Mater, be sure to remember your classmates and plan to participate with your classmates in alumni affairs. As graduates of Suffolk University, University activities will not be as great but they will be of tremendous importance to you.

It will be pleasant to greet you as Alumni at your first class reunion. Farewell and fare-you-well.

Robert J. Munce

Robert J. Munce
President

May 18, 1959

One of Dr. Buckley's typical classes.

IN GRATEFUL APPRECIATION...

A growing university is made up of not one but many connecting facets. One of the more important facets at Suffolk is Dr. Frank M. Buckley, Sr. Throughout his long association with the university, Dr. Buckley has become one of the most liked and respected members of the faculty. His untiring willingness to listen to the many student problems has made him a friend of all. Because of his intervention, many students have been given another chance to continue their studies.

In appreciation of all his efforts, the Class of 1959 gratefully dedicate this yearbook to Dr. Buckley.

SUFFOLK

JOSEPH STRAIN
Associate Dean
Evening Division

FLORENCE PETHERICK
Advisor to Women

JOHN V. COLBURN
Director of Student Activities

RICHARD SULLIVAN
Librarian

DONALD WOODROW
Placement Director

ADMINISTRATION

CAROL HAINES
Recorder

CONNIE GIROUX
Secretary to the Dean

SARAH AINSIN
Assistant Placement Director

NOEL FARNSWORTH
Receptionist

NANCY PIERCE
Receptionist

Alice Carroll; Dorothy McNamara, Bursar; Alice DeRosa

Charles Law, Athletic Director

Alice Geutner, Secretary to the President

Kay Holland, Receptionist

Guidance Department Staff

Library Staff—Jackie Auffrey, Pat Brown, Ellan Hurley

THE PROPER PURSUIT OF HAPPINESS...

SUFFOLK UNIVERSITY
Founded 1906
20 DERNE STREET -:- BOSTON 14, MASSACHUSETTS

Office of the Dean

To my friends, the Class of 1959:

As you conclude your life as an undergraduate student at Suffolk, you do not really leave us who will remain here. You will instead be joining that growing part of Suffolk University, the Alumni. Your friends who will continue to do their daily work within the University walls will follow your careers with the same concern and pride with which we have followed your progress in college. We shall need and shall count upon your warm support as you engage in new activities.

This, then, is not a good-bye. Instead I am sending each one of you my friendly good wishes. You have successfully met the demands of your college course. You will successfully meet the further demands yet to be made of you in life. From the total experience of college - not only in the classroom and the laboratory, but in every activity in which you have worked or played with others - you have gained a sure foundation. I have confidence that you will pursue a successful life, achieving the goal of sufficient material satisfactions without forgetting the far more important goal of loyalty and understanding in all of your personal relationships with family and friends. This, I would suggest to you, is the proper pursuit of happiness.

Donald W. Goodrich

Donald W. Goodrich, Dean
College Departments

FACULTY D

ENGLISH
Seated: Dr. Vogel, Dr. Hannay, Dr. Murphy. Standing: Mr. McCaffery, Mr. O'Niel, Mr. Connors.

BUSINESS ADMINISTRATION
Seated: Mr. Sullivan, Mr. Stone, Mr. Mahoney, Dr. Archon. Standing: Mr. Donahue, Mr. Diamond, Mr. O'Connor.

HUMANITIES-PHILOSOPHY
L. to R.: Dr. Sahakian, Dr. Petherick, Dean Goodrich.

EDUCATION
Seated: Dr. Petherick. Standing: Mr. Burton, Mr. White, Mr. Unger.

ARTMENTS

GOVERNMENT
L. to R.: Mr. Holly, Mr. Ring, Mr. Rand, Mr. Stopler, Miss Katz, Mr. Harrison.

SCIENCE
Mr. Howland, Mr. West, Miss Fjelstad, Dr. Anderson.

HISTORY
Dr. Hartmann, Dr. Sarafian, Dr. Floyd, Mr. Farley.

SOCIOLOGY-PSYCHOLOGY
L. to R.: Dr. Stopler, Dr. Buckley, Dr. Liebermann, Mr. McCarthy, Mr. Fiorillo.

LANGUAGES
L. to R.: Dr. McKee, Mr. Zrimc, Dr. Fehrer.

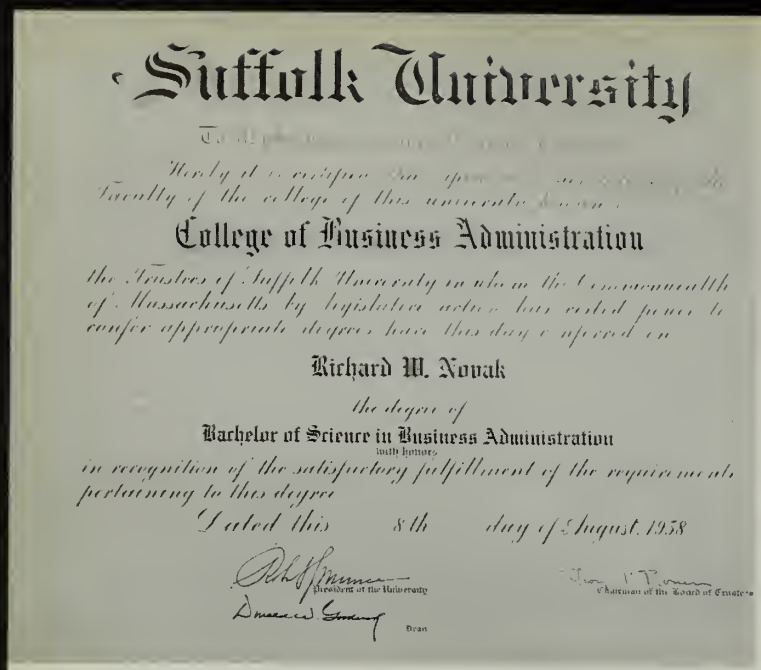

Suffolk University

College of Business Administration

Richard W. Novak

the degree of

Bachelor of Science in Business Administration

with honors

in recognition of the satisfactory fulfillment of the requirements pertaining to this degree

Dated this 8th day of August, 1958

President of the University

Chairman of the Board of Trustees

Dean

The Class of 1959 began it's contribution to the growth of Suffolk in September, 1955. We entered the auditorium that fateful day with mixed emotions. Some of us were apprehensive, some overjoyed, all of us Freshmen. In the process of becoming settled into the format of the university, some of us became well-known and were elected to class offices. Richard Novak was elected president and Richard Wheeler, vice-president. Although studies occupied most of our time, we were introduced to the social program at the university through the "Beanie Dance", given in our honor by the senior class. This was the beginning of many pleasant associations at Suffolk.

". . . WE WEREN'T BORN; WE JUST GROW'D!"

1956 found us all Sophomores and "old hands" at school. We buckled down to our studies, joined the clubs of our choice, and elected as our class officers Joseph Archiprette, president; Rocco Malfitano, vice-president; Kathrine Whelan, secretary; and William R. Doherty, treasurer. Some of us even participated in the sports offered at the university, and a few of us became accomplished Thespians in the excellent drama club presentation, "Picnic."

We grew intellectually and socially, and in September 1957 we became upperclassmen—Juniors. Now we were on the homeward trail and the prestige was wonderful. We attended classes and took on more responsibilities in our favorite clubs. We still had time to grab that last cup of coffee at Conda's and discuss our classes with friends. We enjoyed a full social calendar climaxed with our Junior-Senior Prom in May. Truly, we had climbed "right up to the sky" in our roles as students.

Finally, we entered the climactic year when we were called by that hallowed name—Seniors. To help us succeed in our final endeavors, we had as officers Ed McDonnell, Tony Feroci, Kathy Whalen, and Hal Corkum. We planned many things and saw them all through successfully. Our two main events, the Coronation Ball and the Senior Prom were outstanding successes. Our classes took on a renewed importance; our goal was common — Graduation. Some of us excelled so well that they were elected to WHO'S WHO in American Colleges and Universities. During the year, we helped Suffolk grow notably by successfully sponsoring the 13th Annual Eastern Colleges Science Conference. Only one thing happened that marred our happiness—the tragic death of a good friend and fellow student, Mike Picardi.

Now we are on our way into the world of business and science, equipped with a truly well-rounded education, ready to take our places as responsible citizens. We feel confident that the Class of 1959 will forge ahead with vigor, ready to make many notable contributions to the welfare of the nation and the world.

SENIORS

L. to R.: Ed McDonnell, Pres.; Hal Corkum, Sec.; Tony Feroci, V.P.; Kathy Whalen, Treas.

SENIOR CLASS OFFICERS

Dr. Hartmann's "Message to the Seniors".

Graduation is just the beginning—the beginning not only of new careers in various economic endeavors, but the beginning of civic leadership and responsibility as well. Our country's future lies in the hands of its educated leadership. Those who have been fortunate enough to have received the benefits of a good education must never forget their civic obligations and responsibilities. It is with full confidence that this Senior Class will not forget theirs that I extend to all my best wishes and congratulations!

DR. EDWARD G. HARTMANN
Senior Class Advisor

ARCHIPRETE, JOSEPH W.

103 Gore St. Cambridge, Mass.

MAJOR: Government

Activities: Class President "Freshman Class"; Newman Club President; 1957-58, Business Club Member, A.M.A.; Baseball Team 1955.

Future: Law Degree: B.S.

"Learn to live and live to learn."

ASHE, WILLIAM J.

208 East Methuen, Mass.

MAJOR: Marketing

Activities: Business Club Member A.M.A.; Veteran's Club Member; Newman Club Member.

Future: Degree: B.S. in B.A.

"A little nonsense now and then is relished by the wisest men."

ATKINS, DONALD B.

96 East Elm Ave. Wollaston, Mass.

MAJOR: Management

Honors: Dean's List, 4.

Activities: Business Club Secretary, A.M.A.; Journal Staff; Yearbook Staff—Photography Editor; Veteran's Club; Varsity Club.

Future: Graduate School Degree: B.S. in B.A.

"Smile and the world smiles with you."

ALTOBELL, JOHN L.

21 Meadow St. Rutland, Vermont

MAJOR: Accounting

Activities: Business Club A.M.A.

Future: Teaching or Accounting Degree: B.S.

"Life is what you make it."

AUMAND, GERALD B.

8 Wells St. Bellows Falls, Vermont

MAJOR: Accounting
Activities: None

Future: O.C.S. and Accounting Degree: B.S. in B.A.

"Every genius is a product of enthusiasm."

AVERY, ELTON R.

731 Metropolitan Ave. Hyde Park, Mass.

MAJOR: Sociology
Awards: Sociology Dept. Key
Activities: None

Future: Teaching Degree: B.A.—A.B.

"Be sure you are right, then go ahead."

BABOIAN, ROBERT

710 Mt. Auburn St. Watertown, Mass.

MAJOR: Chemistry
Activities: Chemistry Lab Instructor; Science Club Member; Eastern Science Conference Chairman; Armenian Club Member; Veteran's Club Member; Member, Hockey Team.

Future: Graduate School Degree: B.S.

"The world wasn't made in a day—why hurry?"

BAMBERG, FRED L.

9 River St. Arlington, Mass.

MAJOR: Chemistry
Dean's List—1.
Activities: Science Conference and Club Member.

Future: Degree: B.A.

"A merry heart has a continuous feast."

BARKAN, ARTHUR S.

425 Washington St. Brookline, Mass.

MAJOR: Accounting
Dean's List 1, 2.

Activities: Business Club Member A.M.A.

Future: Accountant Degree: B.S. in B.A.

"There is wealth where there are friends."

BARKER, ROBERT J.

146 Pauline St. Winthrop, Mass.

MAJOR: Accounting
Activities: None

Future: Business Degree: B.S.

"A man says what he knows."

BARRETT, EDWARD R.

215 Park St. West Roxbury, Mass.

MAJOR: Marketing
Activities: Business Club Member A.M.A.

"He who speaks less, thinks more."

BECK, CAROL M.

64 Spear St. Melrose, Mass.

MAJOR: Education
Activities: Secretary of Yearbook Staff; Humanities Club Member; Science Club Member.

Future: Teacher Degree: B.S.

"Courtesy is a sign of good taste."

BELLUCCI, MOSE A., JR.

571 Islington St. Portsmouth, New Hampshire

MAJOR: Marketing

Activities: None Degree: B.S. in B.A.

"Win without boasting; lose without excuse."

BENHAM, EDWARD J.

15 Old Morton St. Mattapan, Mass.

MAJOR: Education
Athletic Scholarship

Activities: Baseball; Basketball; Veteran's Club Member; Newman Club Member; Student National Education Association.

Future: Teacher Degree: B.S.

"The day is lost on which one has not laughed."

BIDMEAD, WARREN T., JR.

59 Sewall Ave. Winthrop, Mass.

MAJOR: Marketing
Activities: Veteran's Club Member.

Future: IBM Supervisor Degree: B.S. in B.A.

"Those who know more, speak less."

BISHOP, FRANKLIN D.

Griffin Ridge Rd. Presque Isle, Maine

MAJOR: Accounting
Activities: Business Club Member A.M.A.; Veteran's Club Member; Humanities Club Member; Psychology Club Member.

Future: Business Degree: B.S. in B.A.

"Courtesy is contagious."

BUSI, RONALD V.

6 Spooner St. Plymouth, Mass.

MAJOR: Marketing
Activities: Business Club Member A.M.A.; Veteran's Club Member; Newman Club Member.

Future: Civil Service or Insurance Degree: B.S. in B.A.

"Kindness is the golden chain that binds society."

CAPLAN, ROBERT S.

16 Codman St. Dorchester, Mass.

MAJOR: Marketing
Activities: Business Club Member A.M.A.; Art Editor, Yearbook Staff.

Future: Advertising and Marketing Degree: B.S. in B.A.

"Speech is silver, but silence is golden."

CARROLL, DAVID J.

32 Field St. Watertown, Mass.

MAJOR: Marketing
Dean's List—3.

Activities: Business Club Member A.M.A.; Newman Club Member.

Future: Business Degree: B.S. in B.A.

"Opportunity comes to all who work and wish."

CHALMERS, PHILIP E.

11 Barrows St. Allston, Mass.

MAJOR: Accounting
Dean's List

Activities: None

Future: Public Accounting Degree: B.S. in B.A.

"Make haste slowly."

CICCO, MICHAEL J.

3 Bancroft Rd. Melrose, Mass.

MAJOR: Journalism
Dean's List—Certificate of Merit for Extra-curricular Activities Journal and Student Government Keys

Activities: Student Government Member: Suffolk Journal Member; Business Club Member A.M.A.; Newman Club Member.

Future: Public Relations Degree: B.S. in Journalism

"Good luck reaches farther than long arms."

CICCOLO, RAYMOND J.

136 Hancock St. Cambridge, Mass.

MAJOR: Management
Activities: Business Club Member A.M.A.; Newman Club Member

Future: Proprietorship Degree: B.S.

"Rules of education are bitter, but the fruits are sweet."

CLIFFORD, STEPHEN F.

427 Old Colony Ave. South Boston, Mass.

MAJOR: English
Activities: Newman Club Member

Future: Graduate School Degree: A.B.

"Beauty opens locked doors."

COHEN, GERALD S.

135 Walnut Ave. Revere, Mass.

MAJOR: Government
Activities: Baseball. Pitched no hitter in 1957 and received Sweater; Student Government Member.

Future: Teacher Degree: B.A.

"A true sport always succeeds, no matter what his goal."

COLES, PHILIP H., JR.

15 B St. Everett, Mass.

MAJOR: Accounting
Dean's List

Activities: Business Club Member A.M.A.; Veteran's Club Member.

Future: Degree: B.S. in B.A.

"The sleep of the laboring man is sweet."

CONNOLLY, EDWARD M.

158 Russell St. Everett, Mass.

MAJOR: Government
Activities: Newman Club Member; Veteran's Club Member.

Future: Teacher Degree: B.S.

"Let us live so when we die even the undertaker will be sorry."

CORKUM, HAROLD S.

109 Holton St. Danvers, Mass.

MAJOR: Marketing
Activities: Secretary of Senior Class; Member of Yearbook Staff; Business Club Member A.M.A.; Veteran's Club Member.

Future: Civil Service Degree: B.S. in B.A.

"He who tries and achieves is known to all."

CORNELL, EDWARD A.

Winthrop St. Rehoboth, Mass.

MAJOR: Chemistry
Dean's List 1, 2, 4 — WHO'S WHO — Freshman Chemistry Achievement Award

Activities: Delegate to the 12th Annual Eastern Colleges Science Conference (Vice Chairman); Science Club Member (Treasurer, Vice President); German Club Member; Student Council Member; President, Phi Beta Chi Fraternity.

Future: Graduate Work Degree: B.A.

"A smile is the whisper of a laugh."

CUNNINGHAM, WILLIAM

29 Valley St. Medford, Mass.

MAJOR: History
Activities: None

Future: Degree: A.B.

"Hope for the best, expect the worst, and take whatever comes."

CURRIE, JAMES M., JR.

18 Pondview Rd. Canton, Mass.

MAJOR: Psychology
Activities: Treasurer of Psychology Club; Veteran's Club Member; Sociology Club Member; Assistant in Guidance Department.

Future: Graduate Work Degree: A.B.

"A sunny disposition defies all clouds."

D'AGOSTINO, RALPH J.

24 Charter St. Boston, Mass.

MAJOR: Accounting
Activities: None

Future: Accountant Degree: B.S. in B.A.

"Be satisfied with nothing but the best."

DALY, JOHN J.

22 Rosa St. Hyde Park, Mass.

MAJOR: Management
Dean's List Summer and Fall of 1956—Newman Club Key

Activities: Business Manager of Suffolk Journal; Newman Club Vice-President, 1957; Veteran's Club Representative and Member; Business Club Member A.M.A.

Future: Business Degree: B.S.

"Without danger the game grows cold."

DEMOS, JAMES A.

250 Broadway — Cambridge, Mass.

MAJOR: Marketing
Activities: Business Club Member A.M.A.; Near Middle East Club Member; Spanish Club Member.

Future: Teacher — Degree: B.S.

"Money may not bring happiness, but it is a nice way to feel miserable."

DEVLIN, GERARD F.

53 Bernard St. — Dorchester, Mass.

MAJOR: Government
Dean's List 2, 3, 4

Activities: Veteran's Club Member (Secretary); Newman Club Member; Business Club Member A.M.A.; Spanish Club Member (Sophomore Representative); President of Political Science Club; President of Junior Class; Suffolk Journal Staff Member; Student Council Member.

Future: History Teacher — Degree: A.B.

"Jack of all trades, master of none."

DIGIOVANNI, GERALD J.

177 Orange St. — Boston, Mass.

MAJOR: Marketing
Activities: Business Club Member A.M.A.; Science Club Member.

Future: United Carr — Degree: B.A.

"A man of few words is a man whose words are heeded."

DIPLACIDO, JOHN J.

46 Morris St. — East Boston, Mass.

MAJOR: Accounting
Activities: None

Future: Accountant — Degree: B.S. in B.A.

"You can't be a success without wanting to be one."

DIPANTILO, ANTHONY

96 Main St. Woburn, Mass.

MAJOR: Education

Dean's List—3. Associate of Arts Certificates

Activities: Humanities Club Member; Sociology Club Member; Psychology Club Member; Glee Club Member; Veteran's Club Member.

Future: Teacher Degree: B.S. in Education

"Figures don't lie, but liars will figure."

DIONIS, CHARLES L.

144 Russell St. Worcester, Mass.

MAJOR: Marketing

Varsity Letter in Baseball

Activities: Business Club Member A.M.A.; Humanities Club Member; Baseball.

Future: Diplomat Degree: B.S. in B.A.

"A smile a day keeps the blues away."

DOHERTY, WILLIAM

1591 Centre St. Roslindale, Mass.

MAJOR: Accounting

Dean's List 1, 2—WHO'S WHO

Activities: Treasurer of Junior Class 1957-58; Business Club Member A.M.A.; Newman Club Member; Veteran's Club Member.

Future: Accountant Degree:

"Don't put off until tomorrow what can be done today."

DORFMAN, MARTIN

87 Chestnut St. Lynn, Mass.

MAJOR: Marketing

Activities: Publicity Chairman of Business Club A.M.A.

Future: Graduate Work Degree: B.S. in B.A.

"Don't say all you know, but know all you say."

DOUCET, GEORGE W.

784 Winthrop Ave. Revere, Mass.

MAJOR: English

Activities: Baseball, Captain and Coach; Basketball, Captain and Freshman Coach; Dramatic Club Member; Newman Club Member; Varsity Club—Vice President; Humanities Club.

Future: Teacher Degree: A.B.

"He that is of merry heart hath a continental feast."

DUBAR, DONALD A.

613 Petersham Rd. Athol, Mass.

MAJOR: Management

Activities: None

Future: Graduate Work Degree: B.S. in B.A.

"It is much easier to be critical than to be correct."

ELLIN, MELVIN

45 Jefferson Ave. Chelsea, Mass.

MAJOR: Marketing

Dean's List 1

Certificate of Merit for Extra-Curricular Activities

Activities: Vice President Junior Class; Student Government Member; Veteran's Club Secretary; Yearbook Staff; Business Club Member.

Future: Business Degree: B.S.

"To have luck needs little wit."

FACTOR, MICHAEL R.

28 Colborne Rd. Brighton, Mass.

MAJOR: Marketing

Activities: None

Future: Retail Business Degree: B.S.

"Win without boasting; lose without excuse."

FAIR, ELLIOT T., JR.

59 Old Shelton Rd. Shelton, Conn.

MAJOR: Philosophy
Activities: Debate Club Member; Business Club Member; Yearbook Staff Member.

Future: Ministry Degree: B.A.

"An ounce of wit is worth a pound of sorrow."

FATTAH, KHALID N.

857 Beacon St. Boston 15, Mass.

MAJOR: Marketing
Activities: None

Future: Fattah Pasha Spinning and Weaving Co., Baghdad, Iraq

"Work is the root of all evil."

FAY, PHILIP, JR.

32 Sias Lane Milton, Mass.

MAJOR: Marketing
Activities: Veteran's Club Member; Business Club Member.

Future: Industrial Selling Degree: B.S. in B.A.

"To be great is to be industrious."

FEEHAN, FRANCIS J.

4 Webb Parkway South Boston, Mass.

MAJOR: English
Dean's List 3
Activities: None

Future: Graduate Work Degree: B.A.

"Great oaks from little acorns grow."

FEROCI, ANTHONY V.

27 Hillside Ave. Medford, Mass.

MAJOR:
WHO'S WHO

Activities: Vice-President of Senior Class; Secretary of Spanish Club; Assistant Editor of Yearbook; Steering Committee Member of Student National Education of Mass.

Future: Graduate Work and Teaching Degree: B.A.

"A workman is known by his work."

FIGUEIREDO, ALBERT J.

4 Herbert St. Wakefield, Mass.

MAJOR: Business Administration
Dean's List

Activities: Business Club Member; Steering Committee Member of Student National Education of Mass.

Future: Business Field Degree: B.S. in B.A.

"The day is short and the work is much."

FLANAGAN, DONALD BRUCE

14 Day St. Melrose, Mass.

MAJOR: Philosophy
Dean's List

Scholarship

Activities: None

Future: Law School Degree: B.A.

"And all may do what has by man been done."

FLOOD, DANIEL J.

607 Pleasant St. Canton, Mass.

MAJOR: Management
Dean's List

Activities: Newman Club Member; Business Club Member.

Future: Business Degree: B.S.

"No one knows what he can do till he tries."

FLOWER, KATHLEEN

15 Revere St.

MAJOR: Education
WHO'S WHO
Activities: Drama Club Member

Future: Elementary Teacher Degree: B.A.

"We cannot all do all things."

FLYNN, ROBERT J.

25 Lowell Rd. Port Washington, N. Y.

MAJOR: Marketing
Dean's List 3

Activities: Business Club Member; Veteran's Club Member.

Future: Further Education Degree: B.S. in B.A.

"Action is the proper fruit of knowledge."

FODERARO, HENRY JOHN

1 Highlawn Ave. Lawrence, Mass.

MAJOR: Management
Dean's List

Activities: Business Club Member; Veteran's Club Member; Newman Club Member; Spanish Club Member.

Future: Master's Degree Degree: B.S. in B.A.

"Advice when most needed is least heeded."

FOX, EDWARD V.

9 Bloomington St. Neponset, Mass.

MAJOR: Economics
Dean's List 3

Activities: Journal Staff—Circulation Manager; Yearbook Staff; Business Club Member; Newman Club Member; Informal Hockey; Spanish Club Member.

Future: Degree: B.A.

"Ask advice, but use your own common sense."

FRARY, DAVID

2 Moultrie St. Dorchester, Mass.

MAJOR: Psychology
Dean's List 3, 4.

Activities: Psychology Club Member; Business Club Member; Suffolk Journal (movie critic); Library Staff; Guidance Assistant.

Future: Graduate Work Degree: A.B.

"Being on sea, sail; being on land, settle."

FRATANTONIO, DOMENIC

45 Catherine St. Worcester, Mass.

MAJOR: Marketing
Activities: Business Club Member; Veteran's Club Member.

Future: Business Degree: B.S. in B.A.

"Forsake not the market for the toll."

FRENCH, CATHERINE E.

105 Highland St. Roxbury, Mass.

MAJOR: Elementary Education
Activities: Spanish Club Member; Glee Club Member; Basketball.

Future: Teaching Degree: B.S.

"Who teaches, often learns himself."

GALVIN, DONALD E.

26 Bellevue Rd. Lynn, Mass.

MAJOR: Marketing
Students Activities Award
Recognition in Outstanding Contributions in Student Affairs

Activities: President of Business Club; Newman Club Member; Veteran's Club Member; Junior Representative Business Club.

Future: Law School Degree: B.S.

"Not my will, but thine, be done."

GERACI, JOSEPH R.

37 Summer St.

MAJOR: Biology
WHO'S WHO
Activities: Laboratory Instructor in Biology; Science Club President; Newman Club Member; Delegate to Eastern States Science Conference.

Future: Graduate Work Degree: B.S.

"Everything is good in its season."

GERSH, BARRY S.

210 Winthrop Rd. Brookline, Mass.

MAJOR: Marketing
Dean's List
Activities: Business Club Member A.M.A.; Yearbook Staff Member.

Future: Graduate School Degree: B.S.

"After a storm comes a calm."

GILBOY, GEORGE A.

74 West Cedar St.

MAJOR: Government
Activities: None

Future: Graduate School Degree: A.B.

"As the government, so the people."

GOLDBERG, GERALD A.

98 Ferncroft Rd. Milton, Mass.

MAJOR: Marketing
Activities: Business Club Member A.M.A.

Future: Work Degree: B.S. in B.A.

"Man is what he is, not what he was."

GOLDENBERG, RALPH

6 Floyd St. Dorchester, Mass.

MAJOR: Marketing
Activities: Business Club Member; Veteran's Club Member.

Future: Business Executive Degree: B.S.

"Better to be blind than to see ill."

GOLDSTON, SANDRA

16 Caroline Parkway Newton, Mass.

MAJOR: Elementary Education
Activities: Science Club Member; Psychology Club Member.

Future: Kindergarten Teacher Degree: B.S.

"He teaches who gives, and he learns who receives."

GREENE, ALFRED H.

71 Kingsdale St. Dorchester, Mass.

MAJOR: Marketing
Dean's List 1

Hect House Scholarship

Activities: Business Club Member A.M.A.

Future: Sales Management Degree: B.S. in B.A.

"Instinct is untaught ability."

HALEY, MARJORIE D.

35 Temple St. Boston, Mass.

MAJOR: English
Activities: None

Future: Missionary Work Degree: A.B.

"Those having torches will pass them on to others."

HAYES, DANIEL

931 Essex St. Lawrence, Mass.

MAJOR: History
Activities: Veteran's Club Member

Future: Teacher Degree: B.A.

"Better untaught than ill taught"

HEFFORD, CHARLES R.

387 Grove St. Melrose, Mass.

MAJOR: Accounting
Activities: None

Future: Public Accounting Degree: B.S. in B.A.

"Short reckonings are soon cleared."

HIGGINS, FREDERICK C.

24 Shannon St. Brighton, Mass.

MAJOR: Accounting
Activities: None

Future: Public Accounting Degree: B.S. in B.A.

"He that gains well and spends well needs no account book."

HORNE, ROOSEVELT

3637 East 142 St. Cleveland 20, Ohio

MAJOR: Spanish
French Award
Activities: None

Future: Teacher Degree: B.A.

"Lightly come, lightly go."

HOUGHTON, JOHN SARGENT

1131 Commonwealth Ave. Allston, Mass.

MAJOR: Philosophy
Activities: None

Future: Degree:

"To be free is to live under a government by law."

HURLEY, PAUL T.

22 Royal Ave. Cambridge, Mass.

MAJOR: Accounting
Activities: Business Club Member; Veteran's Club Member.

Future: Business Degree: B.S. in B.A.

"Hoist your sail when the wind is fair."

HURWITZ, IRVING

328 Waverly St. Newton, Mass.

MAJOR: Marketing
Activities: Business Club Member

Future: Business Degree: B.S. in B.A.

"That man is best who considers everything for himself."

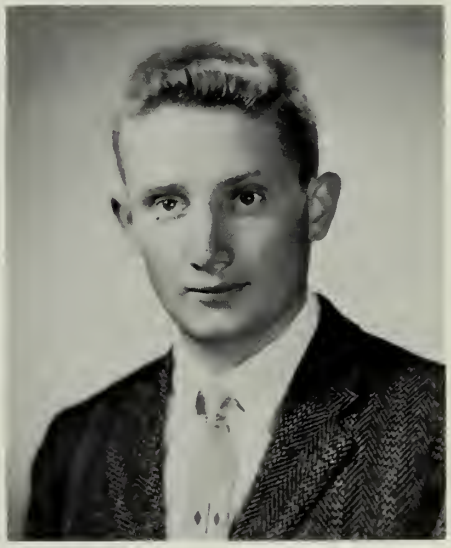

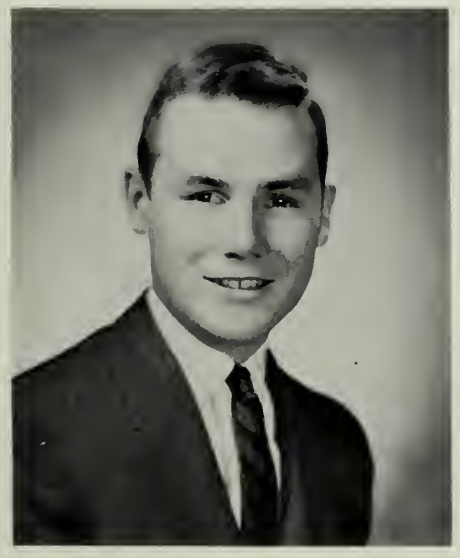

JOYCE, JOHN M.

76 Calumet St. Roxbury, Mass.

MAJOR: Marketing
Activities: Business Club Member; Newman Club Member.

Future: Degree: B.S. in B.A.

"An occasion lost cannot be redeemed."

KACHAJIAN, GEORGE, JR.

39 Hosmer St. Watertown, Mass.

MAJOR: Accounting
Dean's List
Activities: None
Future: Business Degree: B.S. in B.A.
"Strike while the iron is hot."

KAPLIN, MARVIN GERALD

182 Dawes St. Lawrence, Mass.

MAJOR: Marketing
Activities: Business Club Member
Future: Business Degree: B.S.
"The fork is commonly the rake's heir."

KASHULINES, MARTIN J., JR.

95 Nagle St. Nashua, N. H.

MAJOR: Accounting
Activities: None
Future: Business Degree: B.S. in B.A.
"I looked up, and there was none to help."

KELLEY, GEORGE

452 Park Drive Boston, Mass.

MAJOR: Marketing
Activities: Business Club Member; Veteran's Club Member; Varsity Club Member; Marketing Club Member.
Future: Marketing or Management Field Degree: B.S. in B.A.
"Experience is the mother of knowledge."

KEMPRECOS, JOSEPH

18 Chester Ave. Brockton, Mass.

MAJOR: French
Dean's List 1

Activities: Humanities Club Member; Spanish Club, Treasurer; Classical Music Club Member; French Club Member.

Future: Graduate Study Degree: B.A.

"Words but direct, example must allure."

KILMAIN, GEORGE

22 Intervale Rd. Wellesley, Mass.

MAJOR: Accounting
Dean's List

Activities: Veteran's Club Member; Business Club Member.

Future: Internal Revenue Service Degree: B.S. in B.A.

"Step by step the ladder is ascended."

KINGSTON, GEORGE R.

69 Central Ave. Revere, Mass.

MAJOR: Education
Dean's List

Activities: Newman Club Member; Education Club Member; Yearbook Staff.

Future: Master's Degree Degree: B.S.

"Nothing so much worth as a mind instructed."

KINLIN, BRUCE D.

2 Barton Rd. Wellesley Hills, Mass.

MAJOR: Marketing
Dean's List

Activities: Business Club Member; Veteran's Club Member.

Future: Insurance Salesman Degree: B.S. in B.A.

"We that live to please must please to live."

KREUTEL, KUNI

61 Read St. Seekonk, Mass.

MAJOR: Journalism
WHO'S WHO
Dean's List 2, 3.
1st Honorary Student Council Member

Activities: Secretary—Freshman Class; Drama Club Member, Vice-President; Miss Suffolk Candidate; Editor of Journal, Reporter; W.A.S.U.; Business Club Member.

Future: Writing Field Degree: B.S.

"It is not how long, but how well, we live."

LA CRETA, JOHN J.

10-A Essex St. Somerville, Mass.

MAJOR: Management
Activities: Business Club Member; Veteran's Club Member.

Future: Further Education Degree: B.S. in B.A.

"Speak no more than the truth; utter no less."

LANGONE, JAMES F., JR.

59 Oliver St. Everett, Mass.

MAJOR: Accounting
Activities: Business Club Member; Newman Club Member.

Future: Business Degree: B.S. in B.A.

"Trust not a great weight to a slender thread."

LATINO, ANTHONY L.

10 Imperial Rd. Worcester, Mass.

MAJOR: Marketing
Activities: None

Future: Insurance Degree: B.S. in B.A.

"Many little leaks sink a ship."

LAURIE, ROBERT S.

63 Blue Hill Ave. Milton, Mass.

MAJOR: Management
Activities: Business Club Member

Future: Graduate Work Degree: B.S. in B.A.

"The roots of education are bitter, but the fruit is sweet."

LEANOS, JAMES

58 Fowle St. Woburn, Mass.

MAJOR: Marketing
Dean's List

Activities: Business Club Member; Glee Club Member; Humanities Club Member; Veteran's Club Member; Yearbook Staff; Middle East Club Member.

Future: Graduate Work Degree: B.S. in B.A.

"What sculpture is to a block of marble, education is to the soul."

LEGERE, JOSEPH R.

134 Bright St. Waltham, Mass.

MAJOR: Management
Dean's List

Activities: Veteran's Club Member; Business Club Member.

Future: Graduate School Degree: B.S. in B.A.

"Lean liberty is better than fat slavery."

LYNCH, RICHARD E.

20 Thorndike St. Haverhill, Mass.

MAJOR: Elementary Education
Dean's List 3, 4.

Activities: Education Club Member; Armenian Club, Vice President.

Future: Teaching Degree: B.A.

"I would live to study, not study to live."

MALFITANO, ROCCO J.

687 Washington Ave. Revere, Mass.

MAJOR: Biology
Dean's List 1, 4.
Class Trophy

Activities: Science Club Member; Newman Club Member; Eastern College Science Conference Executive Committee; Biology Laboratory Instructor; Student Government — Vice President; Class President.

Future: Teacher Degree: A.B.

"Hoist your sail when the wind is fair."

MANNING, WILLIAM G.

32 St. Alphonsos St. Roxbury, Mass.

MAJOR: Government
Activities: None

Future: Law School Degree: B.A.

"Law is whatever is boldly asserted and plausibly maintained."

MC DONNELL, EDWARD

22 George St. Hyde Park, Mass.

MAJOR: Management
WHO'S WHO
Activities: President, Senior Class; Assistant Editor, Yearbook Staff; Veteran's Club — Vice President; Business Club — Class Representative; Newman Club Member; Student Council.

Future: Traveling Agent Degree: B.S.

"And gladly would he learn and gladly would he teach."

MC INTIRE, LARRY R.

42 Tracey St. Peabody, Mass.

MAJOR: Accounting
Dean's List

Activities: Veteran's Club Member; Business Club Member.

Future: Public Accounting Degree: B.S. in B.A.

"A good example is the best sermon."

MC LAUGHLIN, JOHN J.

152 Ward St. Roxbury, Mass.

MAJOR: Marketing
Dean's List 1, 2, 3.

Activities: Newman Club Member; Business Club Member; Psychology Club Member.

Future: Graduate School Degree: B.S. in B.A.

"All things are difficult before they are easy."

MEADY, JAMES E., JR.

178 Bowdoin St. Malden, Mass.

MAJOR: Sociology
WHO'S WHO
Certificate for Extra-Curricular Activities

Activities: Veteran's Club Member; Sociology Dept. Key; Newman Club—Vce President; President Yearbook Editor; Glee Club Member; Sociology-Psychology Club Member.

Future: Seminary Degree: A.B.

"Let all live as they would die."

MENTZER, GEORGE B.

10 Royce Rd. Newton, Mass.

MAJOR: Marketing
Activities: None

Future: Business Degree: B.S.

"A long life may not be good enough, but a good life is long enough."

MOORE, ELDRIDGE, JR.

14 Grove St. Boston, Mass.

MAJOR: Sociology
Basketball Letter

Activities: Basketball Team—Captain; Yearbook Sports Co-Editor.

Future: Social Worker Degree: A.B.

"True charity, a plant divinely nursed."

MOULDS, NANCY C.

6 Silloway St. Dorchester, Mass.

MAJOR: Education
Activities: Newman Club Member; Humanities Club Member; Science Club Member.

Future: Teacher Degree: B.S.

"Every man for himself, and God for us all."

MULLCAHY, JAMES P.

231 Park Drive Boston, Mass.

MAJOR: Accounting
Activities: Business Club Member.

Future: Business Degree: B.S. in B.A.

"You never know what is enough unless you know what is more than enough.

MURPHY, WALTER R.

20 Heathoote St. Roslindale, Mass.

MAJOR: Education
WHO'S WHO
Scholarship

Activities: Veteran's Club Member; Business Club Member; Newman Club Member; N.E.A. Student.

Future: Teacher Degree: A.B.

"Be wisely worldly, be not worldly wise."

MURRAY, ALLAN B.

52 Washburn Ave. Auburndale, Mass.

MAJOR: Marketing
Activities: Business Club Member; Veteran's Club Member.

Future: Business Field of Marketing Degree: B.S.

"Nothing is useless to a person of sense."

NAJARIAN, GEORGE

2-A Forest St. Cambridge, Mass.

MAJOR: Economics
Activities: Vice President, Cambridge Junior Chamber of Commerce.

Future: Real Estate Broker Degree: B.S.

"Strength united is greater."

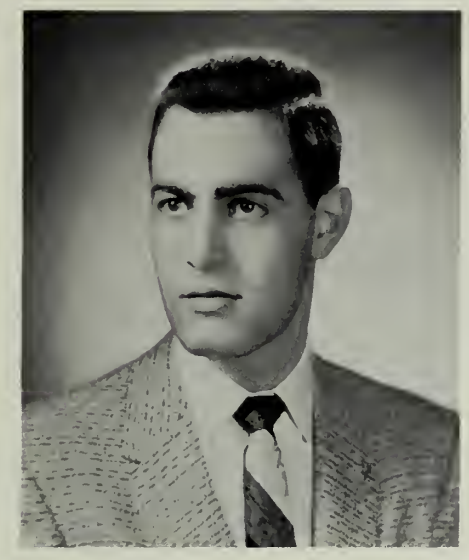

NAZZARO, JOSEPH

56 Furness St. Revere, Mass.

MAJOR: Elementary Education
Dean's List 1, 2, 3.

Activities: Newman Club Member

Future: Teacher Degree: B.S.

"He that falls today may rise tomorrow."

PERONT, EMIL H.

13 Bailey St. Lawrence, Mass.

MAJOR: Accounting
Activities: Business Club Member; Veteran's Club Member.

Future: Civil Service Employee Degree: B.S.

"If God be with us, who shall stand against us?"

IN MEMORIAM

PICARDI, MICHAEL

38 Madison St. Somerville, Mass.

MAJOR: English
Activities: Psychology Club Member; Newman Club Member; Yearbook Staff.

Future: Graduate School Degree: A.B.

"An honest man's the noblest work of God."

REED, KENNETH EARL

131 Chestnut St. Athol, Mass.

MAJOR: Accounting
Dean's List

Activities: Veteran's Club Member; Business Club Member.

Future: Internal Revenue Degree: B.S. in B.A.

"A man must make his opportunity as oft as find it."

REGAN, JAMES M.

216 Bartlett St. Portsmouth, N.H.

MAJOR: Accounting
Activities: Veteran's Club Member; Business Club Member A.M.A.; Newman Club Member.

Future: Undecided Degree: B.S. in B.A.

ROTMAN, BERTRAM T.

44 Longwood Ave. Brookline, Mass.

MAJOR: Psychology
Dean's List 3, 4.

Activities: Psychology Club Member; Assistant in Guidance Department.

Future: Ph.D. Degree in Psychology Degree: A.B.

"How full of briars is this working-day world."

ROSS, HOWARD M.

102 Salem St. Malden, Mass.

MAJOR: Management
Activities: Veteran's Club Member; Business Club Member.

Future: Business Degree: B.S.

"Union gives strength to the humble."

RUBIN, MURRAY B.

59 Shirley Ave. Revere, Mass.

MAJOR: Accounting
Activities: Business Club Member; Veteran's Club Member.

Future: Accountant Degree: B.S. in B.A.

"Patience is a plaster for all sores."

RUDOLPH, MARGARET JANE

12 Slade St. Belmont, Mass.

MAJOR: Sociology
Awards: Sociology Dept. Key

Activities: Spanish Club Member; Psychology Club—Secretary; W.A.S.U.; Sociology Club Member.

Future: Group Social Worker Degree: B.A.

"Conduct is three-fourths of our life and its largest concern."

SACCO, GEORGE L., JR.

86 Badger Rd. Medford, Mass.

MAJOR: Government
Debate Award 1957

Activities: Debate Club Member—Secretary; Business Club Member; Newman Club Member.

Future: Suffolk Law School Degree: B.S.

"Penny and penny laid up will be many."

SALAMY, NORMAN G.

495 Grafton St. Worcester, Mass.

MAJOR: Economics
Dean's List

Activities: None.

Future: Business Field Degree: B.A.

"To be trusted is a greater compliment than to be loved."

SCHOLAR, EMIL M.

55 Selwyn St. Roslindale, Mass.

MAJOR: Marketing
Activities: Business Club Member; Veteran's Club Member.

Future: Market Research Statistician Degree: B.S. in B.A.

"Speak no more than the truth; utter no less."

SHAFFER, RICHARD E.

32 Fitzhenry Sq. Revere, Mass.

MAJOR: Marketing
Activities: Drama Club Business Manager; Yearbook Staff; Suffolk Journal Staff Writer; Business Club Member; Sociology-Psychology Club Member.

Future: Management Field Degree: B.S. in B.A.

"Stretch your arms no longer than your sleeves will reach."

SHANNON, DONALD

284 Endicott Ave. Revere, Mass.

MAJOR: Marketing
Activities: Business Club Member.

Future: Marketing Field Degree: B.S. in B.A.

"No man was ever wise by chance."

SHEA, JOHN ANGUS

72 Darch Rd. Watertown, Mass.

MAJOR: Government
Dean's List 1, 2, 3.

Activities: Veteran's Club Member; Newman Club Member; Political Science Club Member; Spanish Club Member.

Future: Government Employee Degree: A.B.

"The wildest colts make the best horses."

SHOOK, RICHARD H.

319 Onota St. Pittsfield, Mass.

MAJOR: Accounting
Activities: Business Club Member; Psychology Club Member; Humanities Club Member; Veteran's Club Member.

Future: M.S. degree in B.A. Degree: B.S. in B.A.

"All the wit in the world is not in one head."

SHUMAN, RALPH J.

105 Faraday St. Hyde Park, Mass.

MAJOR: Chemistry
Activities: None

Future: Graduate School Degree: B.A.

"The wise learn many things from their foes."

SMALL, WILLIAM J.

4 Quincy St. Somerville, Mass.

MAJOR: Marketing
Dean's List

Activities: Veteran's Club Member; Newman Club Member.

Future: Federal Government Degree: B.S. in B.A.

"Men easily believe what they wish to believe."

SPERA, JOYCE

166 Lincoln Rd. Medford, Mass.

MAJOR: Psychology
Dean's List 1, 2, 3.

Activities: Freshman Class Secretary; Suffolk Journal Staff; Newman Club Member; Psychology Club Member; W.A.S.U.; Conference Committee; Student Council.

Future: Teacher Degree: B.A.

"What woman can resist the force of praise."

SPURR, PHILIP A.

Independence Rd. Concord, Mass.

MAJOR: Marketing
Activities: Business Club Member; Yearbook Business Manager.

Future: Insurance Salesman Degree: B.S. in B.A.

"He that is wise by day, is no fool by night."

STASIO, HUMBERT V.

506 Winthrop St. Winthrop, Mass.

MAJOR: Marketing
Activities: Business Club Member.

Future: Business Degree: B.S.

"An honest man's word is as good as his bond."

STEINFELD, WILLIAM F.

15 Mt. Hood Rd. Brookline, Mass.

MAJOR: Marketing
Activities: Business Club Member A.M.A.; Veteran's Club Member.

Future: Marketing Field Degree: B.S. in B.A.

"Sincere words are not grand."

SULLIVAN, ROBERT J.

21 Lyon St. Dorchester, Mass.

MAJOR: History
Activities: Secretary of Newman Club; Veteran's Club Representative; Spanish Club Member; Political Science Club Member.

Future: Teacher Degree: A.B.

"All the same a hundred years hence."

SULLIVAN, PHILIP JOSEPH

1880 Commonwealth Ave.

MAJOR: Marketing

Activities: Veteran's Club Member; Business Club Member; Newman Club Member.

Future: Sales Field Degree: B.S. in B.A.

"The fool wanders, the wise man travels."

SUTHERLAND, LEE W.

99 Kinnaird St. Cambridge, Mass.

MAJOR: Management

Activities: Veteran's Club Member; Business Club Member; Marketing Club Member.

Future: Business Field Degree: B.S. in B.A.

"Chop your own wood, and it will warm you twice."

TAGGART, DIANNE

58 Myrtle St. Boston, Mass.

MAJOR: Sociology

Yearbook Medal

Activities: Psychology Club Member; W.A.S.U.; Suffolk Journal Photographer; Yearbook Photography and Advertising; Glee Club Member.

Future: Social Worker Degree: B.A.

"Silence is the best ornament of a woman."

IN MEMORIAM

BARRY M. SINGER

1938 - 1958

THERIAULT, RAYMOND J.

75 Rainbow Terr. Salem, Mass.

MAJOR: Accounting
Activities: Business Club Member; Marketing Club Member; Newman Club Member.

Future: Accountant Degree: B.S. in B.A.

"It takes a great man to be a good listener."

TOPALIAN, ROBERT G.

162 Nonantum St. Brighton, Mass.

MAJOR: Accounting
Activities: Business Club Member.

Future: Accountant Degree: B.S. in B.A.

"Sleep is a short death; death a longer sleep."

TRASK, HARVEY JULIAN

Mendon Rd. Upton, Mass.

MAJOR: English
Dean's List 3

Scholarship

Activities: Humanities Club Member; Newman Club Member; Veteran's Club Member; Varsity Basketball.

Future: Graduate School Degree: B.A.

"Fear not the law, but the judge."

TROVATO, JOSEPH A.

108 Lewiston St. Hyde Park, Mass.

MAJOR: Elementary Education
Activities: Newman Club Member; Spanish Club Member; Veteran's Club Member; Baseball Team Member.

Future: Teacher Degree: A.B.

"Life is given us to be used."

VAUGHAN, LEONARD E.

7 Lourdes Ave. Jamaica Plain, Mass.

MAJOR: Management
Activities: Newman Club Member; Business Club Member; Veteran's Club Member.

Future: Business Degree: B.S.

"A good word costs no more than a bad one."

VEZINA, RICHARD

363 Champlain St. Berlin, N.H.

MAJOR: Management
Dean's List
Activities: Business Club Member A.M.A.; Veteran's Club Member; Newman Club Member.

Future: Business Degree: B.S. in B.A.

"Whoever is foremost leads the herd."

VINING, CHARLES WHITNEY

51 Trull St. Somerville, Mass.

MAJOR: Government
Activities: Vice President Political Science Club; Band; Yearbook Editorial Staff; Business Club Member A.M.A.

Future: Law School Degree: B.S.

"Learn as if you will live forever; live as if you will die tomorrow."

VOLANTE, RICHARD L.

49 Brayton Rd. Brighton, Mass.

MAJOR: Marketing
Activities: Journal Reporter; Business Club Member.

Future: Foreign Car Agency Degree: B.S.

"Who rises late must trot all day."

WALSH, FRANCIS A.

7 Carver St. Providence, R. I.

MAJOR: Government
Activities: Newman Club Member

Future: Industry Employee Degree: B.A.

"He is not laughed at that laughs at himself first."

WEINER, NORMAN

59 Fairmont St. Malden, Mass.

MAJOR: Accounting
Dean's List 1

Activities: Student Council; Business Club Member.

Future: Internal Revenue Accountant Degree: B.S. in B.A.

"Little and often fills the purse."

WHEELER, RICHARD M.

29 Center St. Keene, N. H.

MAJOR: Management
Dean's List
Recognition Day Award
WHO'S WHO

Activities: Business Club Member A.M.A.—Treasurer; Varsity Club Member; Student Council; Veteran's Club Member; Yearbook Staff—Photography.

Future: Management Field Degree: B.S. in B.A.

"He loseth nothing that loseth not God"

WHELAN, KATHLEEN

85 Bickford Ave. Revere, Mass.

MAJOR: Chemistry

Activities: Secretary—Sophomore and Junior Classes; Newman Club Secretary; Yearbook Editorial Staff; Science Club Secretary-Treasurer; Eastern College Science Conference Secretary.

Future: Industrial Chemist Degree: B.S.

"Many go out for wool and come home shorn."

WILSON, RICHARD H.

3 Chetwynd Rd. Cambridge, Mass.

MAJOR: Elementary Education
WHO'S WHO
Dean's List

Activities: Newman Club Member; Veteran's Club Member—Treasurer; Political Science Club Member—Treasurer; Yearbook Sports Editor.

Future: Teacher Degree: B.S.

"If things are not as you wish, wish them as they are."

WONG, HYMAN

108 Jersey St. Quincy, Mass.

MAJOR: Sociology
Dean's List 2, 4.

Sociology Dept. Key

Activities: Independent Ice Hockey Team.

Future: Graduate School of Social Work Degree: B.A.

"A blow with a word strikes deeper than a blow with a sword."

WOOVIS, JAMES G.

129 Union St. Athol, Mass.

MAJOR: Accounting
Activities: Business Club Member

Future: Accountant Degree: B.S.

"A good example is the best sermon."

ZEVITAS, STEVEN J.

617 Harrison Ave. Boston, Mass.

MAJOR: Economics
Activities: Veteran's Club Member.

Future: Degree: B.S.

"As thy days, so shall thy strength be."

ZAHKA, PHILIP A.

243 North Harvard St. Brighton, Mass.

MAJOR: Government
Dean's List 1

Activities: Business Club A.M.A.; Near East Club.

Future: Graduate School Degree: B.S.

ZOLLO, FELIX J.

145 Lynnway Revere, Mass.

MAJOR: Biology
Dean's List 3

Activities: Science Club Member; Eastern College Science Conference; Biology Laboratory Instructor.

Future: Biology Teacher Degree: B.S.

"Well may he stumble that chooses a stony way."

ZUK, ROBERT ALLEN

91 Nightingale St. Dorchester, Mass.

MAJOR: Government

Activities: Spanish Club Member; Business Club Member; Psychology Club Member; Student Zionist Organization Member.

Future: Law School Degree: B.A.

"Many strokes fell great oaks."

CHRISTEN, RICHARD W.

32 Mass. Ave. Walpole, Mass.

MAJOR: Marketing
Dean's List 1, 2.

Activities: Business Club Member A.M.A.; Veteran's Club Member.

Future: Business Degree: B.A.

"A good disposition charms the soul."

ATKINS, BURTON E.

Cambridge, Mass. Degree: B.S. in B.A.

BROWN, STANTON F.

Windsor, Conn. Degree: B.A.

GALLUP, DANA H.

Cambridge, Mass. Degree: B.S. in G.S.

GILMARTIN, STEPHEN M.

Boston, Mass. Degree: B.A.

GOLDBERG, ROBERT B.

Randolph, Mass. Degree: B.S. in B.A.

MCKINNON, JOHN J., JR.

Worcester, Mass. Degree: B.A.

VOLTA, EDWARD P.

E. Boston, Mass.

CHIPMAN, SHELDON

Chelsea, Mass.

ACTIVITIES

WE GROW...

A round of applause for our photographer!

Gathering grounds for mischievous minds.

The most popular room in the school!

Counseling by the faculty is a tremendous asset.

Publishing the Journal is everybody's business.

WITH ACTIVITIES...

Wrapping Christmas gifts for the patients at the State Hospital.

WITHIN THESE WALLS . . .

A typical scene right after exams.

On-the-job training in sales persuasion.

Discussions are liable to start anywhere!

Composing a yearbook is not ALL work.

The study of the languages—a lost art.

An experiment in hypnotism for Sociology students.

Mean, median, mode — all part of statistics.

Only by practice can we attain perfection.

Practical application of chemical theory.

Aristotle, Plato, Socrates—the wisdom of the ancients.

Only if we understand the past can we plan for the future.

AND WE GROW IN KNOWLEDGE

The new generation of businessmen.

Theories in Education—necessary in a changing world.

Learning the complex regulations of our government.

CORONATION DANCE

Just a few of the happy faces at the Hotel Bradford.

CORONATION FINALISTS

Kuni Kreutel
Barbara Russell
Jeanne McCarthy
Paula de La Flor
Hazel Grenham
Carol Lecht

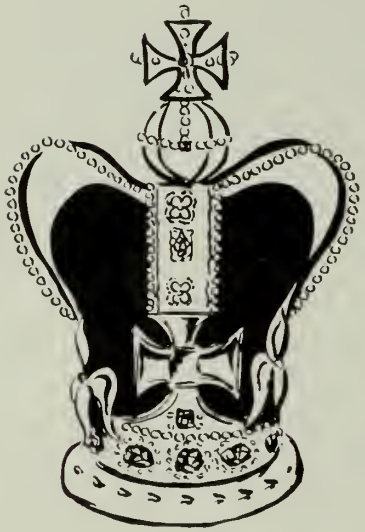

Miss Suffolk and her partner, Steve Clifford, take the lead on the dance floor.

. . . and they danced the night away.

MISS SUFFOLK
Jeanne McCarthy

"Music hath charms to sooth the savage beast."

"The winner is . . ."

The Sidney Hill Country Club was the scene of the 1959 Senior Promand the music was provided by Ken Reeves and his orchestra.

Senior President Ed McDonnell checks with the guests as they arrive at the Tiara Room.

THE CROWNING

"Just make sure that you enjoy y[illegible]"

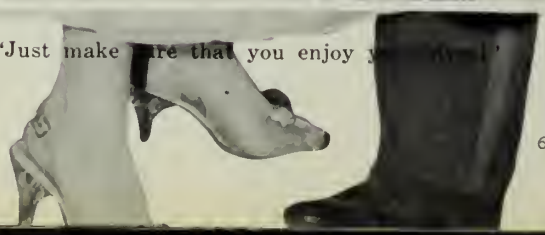

"The Queen of the Senior Prom is . . ."

Leading the Grand March are President Ed McDonnell with his escort and Jerry Cohen with his escort.

EVENT OF THE SENIOR YEAR

Dean Goodrich speaks on behalf of the faculty and the school.

Dance Everybody, Dance!

The hopeful young ladies with their escorts.

SIDNEY HILL COUNTRY CLUB PROVIDES STUNNING BACKGROUND

Queen Nancy Moulds with her escort Dick Wilson.

The President chats with the Queen.

Time out from the studies for some relaxation.

"Oh! How we danced!"

It is said that a smile is the world's greatest weapon.

Ken Reeves helps to organize the Grand March.

Her Majesty and Prince Consort!

No one will forget this magical night!

SUFFOLK HOSTS

CONFERENCE PARTICIPANTS

L. to R.: President Munce; Dr. Fred Whipple, director, Smithsonian Astrophysical Observatory; Joseph Geraci, executive chairman; and the Very Rev. Michael P. Walsh, S. J., Pres., Boston College.

Students from Fairleigh Dickinson Univ. and their faculty adviser display their project, "Operation Sky High."

"Welcome speaker", U. S. Senator Leverett Saltonstall.

Arthur J. West II, faculty adviser of the 13th Eastern Colleges Science Conference.

ANNUAL EASTERN COLLEGES SCIENCE CONFERENCE

Joseph Geraci, Suffolk senior, welcomes Dr. Leonard C. Mead, Tufts; Dr. Sam C. Collins, M.I.T.; and Father Michael J. Walsh, Pres., B.C.

West Point participants charm pretty co-eds from visiting colleges.

COMMENCEMENT

JUNE 21, 1959

SUFFOLK UNIVERSITY

Annual Commencement

SUNDAY, JUNE 21, 1959

AT THREE O'CLOCK

STATLER HILTON HOTEL

Commencement Program

ORGAN PRELUDE
WILLEM FRISO FRANK, *Organist*

PROCESSIONAL — ORGAN
Processional Grand March — S. B. WHITNEY
Triumphal March from "Aida" — GIUSEPPE VERDI
(Audience Please Rise)

ACADEMIC PROCESSION
JOSEPH P. GRAHAM, LL.B.
Suffolk Law School, Class of 1935
University Marshal

CALL TO COMMENCEMENT EXERCISES
HONORABLE GEORGE B. ROWELL, D. JUR.
Chairman of Board of Trustees

INVOCATION
THE REVEREND GARDINER M. DAY, D.D.
Rector of Christ Church, Cambridge

COMMENCEMENT ADDRESS
HONORABLE HUGH D. SCOTT, JR., A.B., LL.B., L.H.D., LL.D.
United States Senator from Pennsylvania

CONFERRING OF ORDINARY DEGREES

AWARDING OF PRIZES

CONFERRING OF HONORARY DEGREES
HON. CLAUDE LEROY ALLEN — *Doctor of Jurisprudence*
CHARLES JULIAN BLOCH — *Doctor of Jurisprudence*
DANIEL BLOOMFIELD — *Doctor of Commercial Science*
ROBERT BURNETT CHOATE — *Doctor of Journalism*
HON. THOMAS JOSEPH DODD — *Doctor of Public Administration*
JOSEPH PATRICK GRAHAM — *Doctor of Jurisprudence*
BERTRAM HOLBROOK HOLLAND — *Doctor of Education*
HON. FRANK ROWE KENISON — *Doctor of Juridical Science*
HON. JOHN HENRY LEAHY — *Doctor of Jurisprudence*
HON. JOHN FRANK MALLEY — *Doctor of Jurisprudence*
EDWARD JOSEPH MARTIN — *Doctor of Commercial Science*
HON. JOHN WILLIAM MCCORMACK — *Doctor of Public Administration*
HON. HUGH DOGGETT SCOTT, JR. — *Doctor of Public Administration*
HIS EXCELLENCY RICHARD BOWDITCH WIGGLESWORTH — *Doctor of Public Administration*

BENEDICTION
THE REVEREND GARDINER M. DAY, D.D.
Rector of Christ Church, Cambridge

RECESSIONAL — ORGAN
Soldier's Chorus from "Faust" — CHARLES GOUNOD
Coronation March from "Le Prophete" — GIACOMO MEYERBEER
(Audience Please Remain Seated Until Last Graduate Has Left Auditorium)

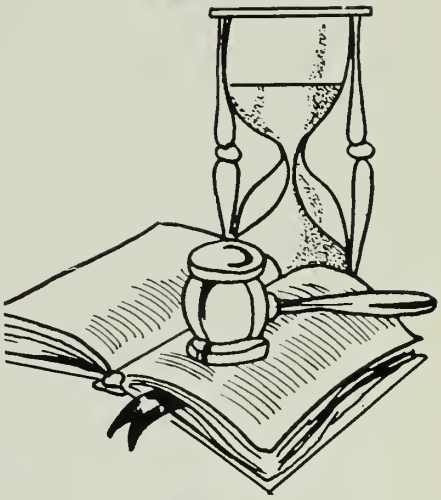

CLUBS

1959 Members of the Veterans' Club

VETERANS' ORGANIZATION

The Veterans' Organization was headed for the second year in a row by Philip Doherty, and under his capable leadership it enjoyed another successful season. Aided by the student body, the Vets were able to hold their traditional Christmas and Easter parties for the shut-ins of the Childrens' Ward at City Hospital. In addition to the charitable work undertaken by the club, a banner social season was held and the organization continued to be one of the outstanding groups in the university.

OFFICERS

Philip Doherty.....President
Paul Pedi .....Vice-President
Richard Wilson .....Treasurer
Jerry Devlin .....Secretary

The Executive Board

Hazel Grenham entertains at the Cabot Farms Dance.

BUSINESS CLUB

...investigating sound business procedure

Business Club Members—1959

BUSINESS CLUB OFFICERS

L. to R.: R. Wheeler; C. Mulcahy; D. Galvin, Pres.; M. Dorfman; Dr. D. J. Archon, adviser; D. Atkins.

Attending annual Spring banquet of the Suffolk University Business Club at Purcell's Restaurant in Boston were, seated, l. to r., Dr. Francis J. Lee, manager of training services for the Raytheon Mfg. Co., principal speaker who spoke on "Personnel Development: The Future of A Company"; and Robert J. Munce, S.U. president. Standing, l. to r., Dr. Dion J. Archon, faculty adviser to the club; Donald Galvin, Suffolk senior and president of the club; and Dean Donald W. Goodrich of the Suffolk college departments.

Editor-in-chief, Kuni Kreutel, delegated assignments to Journal staffers.

SUFFOLK JOURNAL... offers

THE SUFFOLK JOURNAL

Editor-In-Chief
Kuni Kreutel

Associate Editor
James O'Brien

Business Manager
John Daly

Feature Editor
Maureen Sugrue

Photography
Dianne Taggart

Sports Editor
Irv Grace
Lewis Rosenberg, Asst.

News Editor
Paul Benedict

Editorial Advisor
Dick Jones

Circulation
Eddie Fox
Marv Goldberg

REPORTING STAFF

James Walsh, Bob Vincent, Thornton Dakin, Kenneth Sanchi, Donald MacIver, Patricia McGovern, Robert Baum, John Dreymanis, George Dolan, Nancy Clifford, Harriet Podolsky, Cheri Donnelley, Kenneth G. Sullivan, Don Atkins, David Frary, Nancy Pierce, Richard Shaffer, Carl T. Bannon, Jr., Jerry Devlin, Robert Poole, David Long, Joseph Poronicki and Bill O'Donnell.

Checking latest issue of the Journal are, L. to R.; John Daly; Dianne Taggert; Kuni Kreutel, editor; and friend.

FIRST WOMAN "JOURNAL" EDITOR
KUNI KREUTEL
1958-59

FIRST WOMAN "JOURNAL" EDITOR
KUNI KREUTEL
1958-59

KUNI KREUTEL
Editor-in-chief

Dick Jones, '58 editor-in-chief, confers with Kuni Kreutel, '59 editor.

opportunities in practical journalism

L. to R.; J. Daly, Bus. Mgr.; E. Fox, Circulation; P. Benedict, News; Seated: Kuni Kreutel, editor-in-chief.

Alumni Reception For Seniors-May 30

The General Alumni Association of Suffolk University will sponsor a reception for the members of the graduating class of 1959 on Saturday, May 30. The affair will be held at the 1200 Beacon Street Motor Hotel, in Boston. Dancing will be from eight o'clock until midnight.

This is the first year the Alumni Association has sponsored such an event for prospective graduates. All individual and general expenses for the affair will be assumed by the Alumni.

It is hoped by the Association that the turnout will be large enough to justify further Student-Alumni meetings of this nature.

Credit for the organiza- of this affair

Vets Hold Picnic In Stoneham - May 17

The Veterans Club of the University held their annual picnic at the Sheepfold in Stoneham from 12:00 to 9:00 p.m. on Sunday, May 17.

included a pie eat

Drama Club members meet to discuss "Dial M for Murder", one of the season's productions.

DRAMATIC CLUB

OFFICERS
Front, l. to r.: H. Gresham, Dr. Murphy, P. Benedict, K. Flower; back, Kuni Kreutel, R. Shaffer, T. Elkins.

A scene from "My Three Angels."

S.U. Thespians

"DIAL M FOR MURDER"

conclude successful season

Twenty-four of the members of the sorority pose for their formal portrait. Absent from the group was the Faculty Advisor, Dr. Florence Petherick.

GAMMA SIGMA EPSILON

The newly redecorated Lounge.

The only women's organization at Suffolk is Gamma Sigma Epsilon, formerly known as W.A.S.U. Some of its activities include: the initiation ceremony, a mother's and daughter's tea, a Christmas party, and an end-of-the-year celebration. This year, the lounge was completely redecorated with the aid of the sorority treasury.

L. to r., Kathy Whalen, Joan Sullivan, Harriet Podolsky, Tami Elkins, Gina Benard, and Kathy French.

MUSIC AT SUFFOLK

The Suffolk University Band, consisting of six members, was formed at the beginning of this year. Completely backed by the school with the unlimited help of Mr. Colburn, director of student activities, the band now has a variety of music as well as a comfortable place in which to rehearse.

The band has already performed with great success at the Mattapan State Hospital. We are looking forward to rapid growth during the coming years.

DEBATING CLUB

Sylvia Nedder introduces debaters representing S.U. and Emerson College.

SCHOLARSHIP WINNERS — Ass't. Dean Joseph H. Strain holds plaque which goes to St. John's Prep, Danvers, this year, highest scoring school in the 11th annual Mass. High School Speech Contest sponsored by Suffolk U. With Dean Strain, l. to r., are $2,800.00 Suffolk scholarship winners Thomas F. Odom and J. Allen Chew, Jr., both of St. John's; Stephen Legouri, St. Mary's High, Lynn, and Sandra Klepacki, St. Joseph's High, Lowell.

FRENCH CLUB

The Cercle francais attempts to create a greater understanding of things French, be they literature, songs or folk customs. This is done by films, group discussion and dramatic sketches by the members. Groups of students also attend French musicals, plays and other outside interests.

SPANISH CLUB

The Circulo español tries to nurture in the student of Spanish at Suffolk University a greater appreciation for the language and of the many cultures associated with it. This is done by means of films of Spain and Hispano-america; discussion among the members of folk mores, Spanish literature and music. The use of Spanish is always encouraged during the meetings.

S.U. EXTRA-CURRICULAR ACTIVITIES

The Jewish Club will operate in affiliation with Harvard-Radcliffe Hillel House and Boston Univ. Hillel House under the guidance of Rabbi Zigmund and Rabbi Pearlman. The group eventually hopes to attain independent recognition as S.U. Hillel.

Officers for next year include Lloyd Weinerman, Sumner Bodkins, and Carol Lecht. Faculty directors include Mr. Stolper, Mr. Stone, and Mr. Diamond.

The Near and Middle East Club is a newly formed organization in February, 1959 and it is open to all Orthodox students at Suffolk University. The club has a threefold purpose: spiritual, social and intellectual. Spiritually, its efforts are directed toward increasing the religious activity of the individual member and socially to activitate its members to meet other Hellenic organizations from other colleges. Plans are in the making for a foundation for a scholarship for use of students here at Suffolk.

JEWISH CLUB

NEAR AND MIDDLE EAST CLUB

HAVE DIVERSIFIED APPEAL

During the school year 1958-1959 the newly re-organized Suffolk University Political Science Club emerged as an outstanding medium for student expression and as a forum where controversial topics of a political nature were discussed by prominent local personalities.

The public forums were well received by the student body and large crowds turned out to hear political leaders defend their views. The officers and members feel that the new school year should see the Political Science Club continue its successes.

The officers:

President.....Gerard F. Devlin
Vice-President..Charles W. Vining
Treasurer.....Richard H. Wilson
Secretary.....Richard J. Sullivan

POLITICAL SCIENCE CLUB

SOCIO-PYSCH CLUB

Edward Cornell

William Doherty

George Doucet

Anthony Feroci

S.U. MEMBERS OF WHO'S WHO AMONG AMERICAN UNIVERSITIES

Kathleen Flower

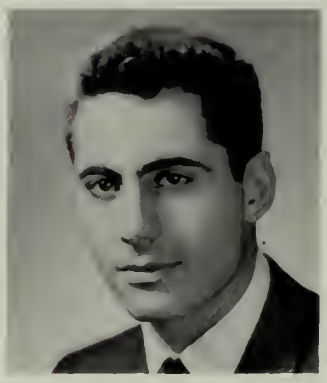

Joseph Geraci

Kuni Kreutel

Edward McDonnell

Richard Wilson

James Meady

Walter Murphy

Richard Wheeler

Student government officers and representatives, 1958-59

STUDENT COUNCIL

OFFICERS

L. to r.: Jean McCarthy, President; Standing, Rocco Malfitano, Vice-pres.; Hazel Grenham, Secretary; Marvin Goldberg, Treasurer.

Members of the HUMANITIES CLUB pose with their adviser, Dr. Florence Petherick.

WIG AND ROBE

All male students in the Law School are eligible for membership. The society maintains a library, casebooks, textbooks, and other legal material as available to its membership. It is the aim of the Society to foster a closer unity between students, Faculty, and Alumni.

L. to R.: Paul Holian, Secretary; Russell Mahoney, V.P.; Paul Ryan, Pres.; Armen Der Marderosian, Trustees; Nicholas Laezza, Trustee; Kenneth McMullen, Treasurer.

JUNIOR CLASS OFFICERS
L. to R.; Richard Love, Secretary; Ann Picardi, Treasurer; James Long, President; Gerald Devlin, Vice-President.

SOPHOMORE CLASS OFFICERS
L. to R.: Nancy Clifford, Secretary; Russell Hadaya, Treasurer; William Chambers, President; Roland Chaput, Vice-President.

UNDERCLASS OFFICERS

FRESHMAN CLASS OFFICERS
Seated, L. to R.: Sylvia Nedder, Secretary; Warren McCarthy, President; **Standing:** L. to R.: John K. Carroll, Treasurer; Thomas McKenna, Vice President.

NEWMAN CLUB

Newman Club Officers and Adviser

ATHLETICS

BASKETBALL AT SUFFOLK

Our basketball team is a credit to our school. Under the leadership of Captain Frank Crotty, the team over-came a pre-season disaster. Due to unforeseen difficulties, four key players left the university.

The team still wound up with a successful season despite this handicap due to the hard work and skillful coaching of Charlie Law.

Prospects for an even more successful season next year seem bright. The Rams will lose only one valuable player in the person of Eddy Moore. Next year's team will be under the leadership of Lou Farrell.

The only senior, Eddy Moore was elected to participate in the New England all star game in which he was one of the five starters.

The Class of 1959 salutes Coach Charles Law and George Doucette for their sustained efforts and patience in building our team up in both skill and sportsmanship.

1958-59 VARSITY BASKETBALL TEAM

Seated, L. to R.: E. Moore; L. Farrell; F. Crotty, Captain; S. Rauseo, R. Sansone;
Standing: W. Chambers; H. Trask; D. McLaughlin; and Coach Charles Law.

SCOREBOARD

Suffolk	Opp't	
53	Brandeis	69
58	Norwich	68
46	B.U.	64
72	Bowdoin	65
77	Merrimack	70
62	Clark	53
51	B.C.	73
66	Lowell Tech	56
64	St. Anselm's	76
71	Hartford	61
103	Hanscom	73
91	Merrimac	82
95	Gorham	55
89	Cambridge Y	73
40	Worcester Tech	58

9 Wins 6 Losses

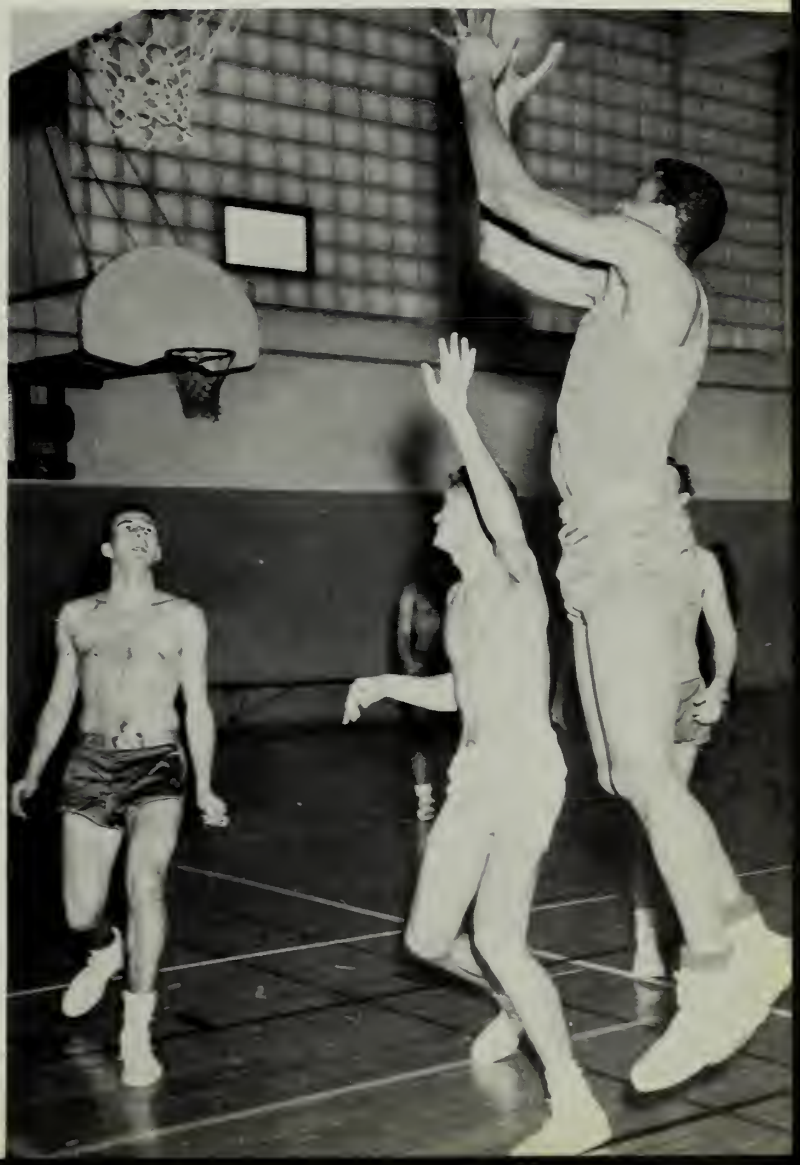

J.V. BASKETBALL TEAM

CHEERLEADERS

BASEBALL

Our school takes pride in it's sports program. The baseball team is a credit to good sportsmanship and a true fighting spirit. It was in our team's heart to win and the close losses were heartbreaking.

chool becomes known through two channels, academic, and athletic. The broadening of this second field is placing our school on the map. We are growing in many ways, and in no greater way than in our athletic program. This year's Co-Captain Gallagher kept the boys hustling on the diamond. The team will miss him and his teammates Joe Travato and Gerry Cohen. Next year's Captain Charlie Alves expects a very successful season with the strong hitting and fielding that will be returning for next season.

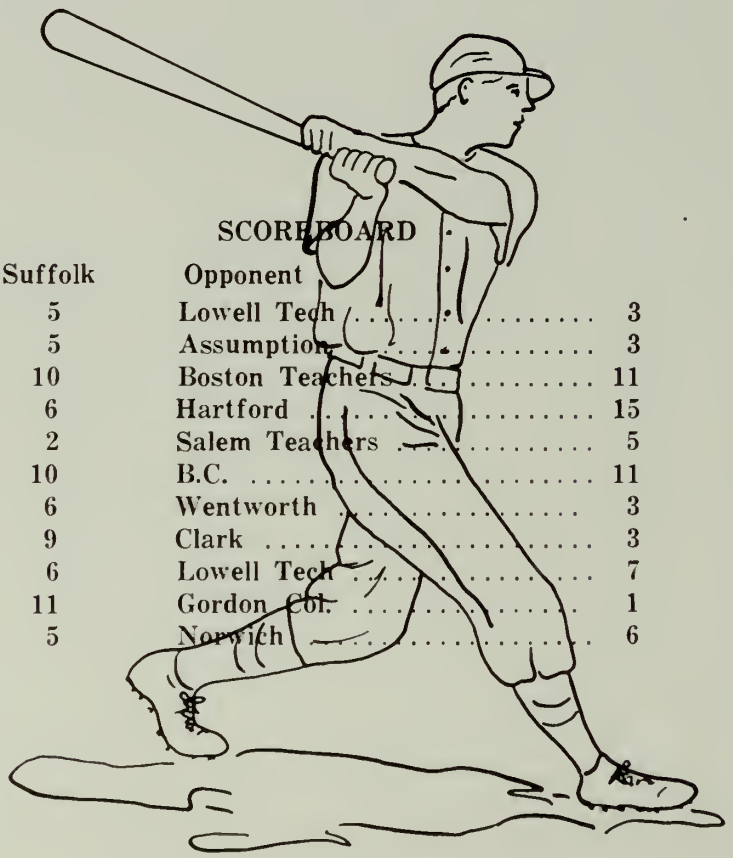

SCOREBOARD

Suffolk	Opponent	
5	Lowell Tech	3
5	Assumption	3
10	Boston Teachers J. C.	11
6	Hartford	15
2	Salem Teachers	5
10	B.C.	11
6	Wentworth	3
9	Clark	3
6	Lowell Tech	7
11	Gordon Col.	1
5	Norwich	6

ADVERTISEMENTS

L.G. BALFOUR COMPANY

Attleboro, Massachusetts

Official Jewelers for the Class of 1959

BILL ROWAN, Factory Representative

Suffolk University
GENERAL ALUMNI ASSOCIATION

General Alumni Assoc. of
Suffolk University, Inc.

20 Derne Street
Boston, Massachusetts

TO THE CLASS OF 1959

It is always gratifying to observe those who establish a worthwhile goal for themselves, work diligently toward it and succeed in reaching it in the face of many obstacles. This exemplifies the typical Suffolk University student. You have reached your goal over a period of difficult years and you should be congratulated on a job well done. May we welcome you to the ranks of the alumni and wish you future success in your new undertaking.

If you reflect back over the past four years, you will realize that the Class of 1959 is represented by the progress, growth, maturity and recognition that Suffolk University has achieved during this period of time. Under the astute leadership of President Munce and under the keen administration of Dean Goodrich, Suffolk University has emerged on the horizon as a major educational institution. The Suffolk success story can be told in terms of its students continuously striving to achieve, its understanding faculty with high academic standards and its high calibre, inspiring administrative leadership. You will find in your new endeavors that the qualities of leadership found at Suffolk University are rare and to be had by only a few.

We hope that you will continue your relationship with the University through your alumni association and make Suffolk University an even greater institution. Continue with us in the true Suffolk family spirit, for it is a relationship of which you can be proud.

Good luck and God bless you.

General Alumni Association of Suffolk University

Congratulations
to the
class of
1959

from the

SUFFOLK UNIVERSITY VETERANS' CLUB

Operators of

Your Snack Bar

Brunch, Ltd.

Operated by BRUNCH, Inc. A Massachusetts Corporation

HAncock 6-7563

Fairfield & Ellis

INSURANCE

Sixty Congress St.

Boston 9, Mass.

HAncock 6-0750

NEW YORK MONTREAL TORONTO

Bradford
HOTEL

BOSTON • MASSACHUSETTS

HEADQUARTERS FOR FUNCTIONS
OF ALL TYPES AND SIZES

Boston's most extensive and complete function facilities. Healthfully air-conditioned for your added comfort.

Home of BRADFORD ROOF
unusual night club-restaurant
Dancing — Floor Shows

For further information,
contact the

Function Department
HAncock 6-1400

THE SUFFOLK UNIVERSITY
BOOKSTORE

Wishes Each of You

a Successful Future

GOOD LUCK

To the Class of '59

THE SUFFOLK UNIVERSITY
STUDENT COUNCIL

STONEHAM PRESS

Printers of the Journal

Stoneham Massachusetts

Best Wishes to the

CLASS of 1959

from

THE JUNIOR CLASS

Compliments

of

THE SOPHOMORE CLASS

Best Wishes to
THE CLASS OF 1959

Attorney Patrick J. Reardon

"CONDAS"

ON THE CAMPUS

LI 2-3572 DE 8-8033-10

E.F.P. BURNS, INC.

100 Summer St.
Boston, Mass.

Dress Clothes for Rental
Style • Service

Compliments of
CABOT FARMS

We Specialize in . . .
- **Wedding Receptions**
- **Anniversaries**
- **Shower Parties**
- **Dinner-Dances**
- **Other Social Functions**

180 Broadway SO 6-9532

Compliments of

THE SUFFOLK UNIVERSITY

DRAMATIC CLUB

SUCCESS TO THE

CLASS OF 1959

"YE"
"OLD ARCH"
"INN"

HOW DOES TODAY'S NEWS AFFECT
THE BUSINESS OUTLOOK—AND YOU?

listen to

IT'S YOUR BUSINESS
BY JOHN HARRIMAN

WEEI • 590 AM • 103.3 FM
Monday through Friday

6:35 — 6:45 P.M.

BROUGHT TO YOU BY

SECOND BANK - STATE STREET
Trust Company

HEAD OFFICE 111 FRANKLIN ST BOSTON 6, MASS.
Member Federal Reserve System • Member Federal Deposit Insurance Corporation

Best Wishes

to

THE CLASS OF 1959

THE BOOK
CLEARING HOUSE

Compliments of

A FRIEND

Compliments of

ROBBINS & SHAFFER

ALBANY
CARPET CLEANING CO.

Rugg St. Allston, Mass.
ST 2-4200

Best Wishes
to the
Class of 1959

CHARLES LA SALLE

Photographer

BEACH SALES
COMPANY

205 Shirley Ave. Revere, Mass.
REvere 8-0130

Compliments of

THE FAIRWAY

Rt. 2-A in Concord

Compliments of

THE LEXINGTON PRESS

School & College
Printers

Lexington Mass.

THE WARREN KAY VANTINE STUDIO, INC.

OFFICIALLY SERVING THE CLASS OF 1959

132 Boylston Street Boston, Mass.

BETTER PICTURES MAKE BETTER ANNUALS *We Make Both*

N. E. Representative

ROBERT VANTINE

104 Rock Meadow Rd.

Westwood, Mass.

- The *Finest* in SCHOOL PHOTOGRAPHY
- *Superior Quality* in YEARBOOK PRINTING

Delmar

3300 Monroe Road • Charlotte, North Carolina

Compliments

of a

FRIEND

Compliments of

FRANKLIN D. BISHOP

Compliments of

RICHARD SHOOK

MONTICELLO RESTAURANT

New England's Finest and Most Modern
Route 9—Opposite Shopper's World
Rear 90 Worcester Road
Framingham, Massachusetts

Compliments of

ANDY'S CITY SERVICE

BOOSTERS

Mr. & Mrs. Jeremiah O'Leary
Mrs. Catherine Tumulty
Mrs. Catherine Nally
Miss Ann La Salle
Mr. & Mrs. Chalres La Salle
Mr. & Mrs. Charles Stuart
Mr. & Mrs. Harold Miller
Mr. & Mrs. Ronald Corbett
Mr. & Mrs. Patrick Reardon
Mr. & Mrs. George Kingston

Compliments of

ROMANO'S MARKET

Compliments of

MODERN TAILORS

Compliments of

LEON SEMONIAN, JR.

Patronize Our Advertisers