Suffolk University
Digital Collections @ Suffolk

Suffolk Journal | Suffolk University Student Newspapers

1993

Suffolk Journal, Vol. 52, No. 6, 10/13/1993

Suffolk Journal

Follow this and additional works at: https://dc.suffolk.edu/journal

Recommended Citation
Suffolk Journal, "Suffolk Journal, Vol. 52, No. 6, 10/13/1993" (1993). *Suffolk Journal*. 939.
https://dc.suffolk.edu/journal/939

This Newspaper is brought to you for free and open access by the Suffolk University Student Newspapers at Digital Collections @ Suffolk. It has been accepted for inclusion in Suffolk Journal by an authorized administrator of Digital Collections @ Suffolk. For more information, please contact dct@suffolk.edu.

Lifestyles Page 5
Fall Fest shakes up the Boston Common

Mind & Body Page 11
Did you know ? The nose may be your sexiest body part.

Suffolk Sports Page 16
Soccer team wins 1 - 0, records major upset.

The Suffolk Journal

Volume 52, Number 6 | Beacon Hill, Boston, Massachusetts | Wednesday, October 13, 1993

Overcrowded classes become a concern for students

By Nancy Sodano
JOURNAL STAFF

Many students believe that Suffolk has fallen short of its motto of "Suffolk prides itself on its small classes." Students are unhappy with some courses due to class size. The number of students per class is greater than what students expected, causing some students to complain.

Karen Satkavich, a senior, says her Accounting For Decision Making I is overcrowded. In the 1993 Course Bulletin, the expected class size is 45; Satkavich estimates that there are about 60 students in the 9:00 a.m.class, a 30% increase.

"The class has too many students to learn anything. It's not just a lecture-type course. The professor uses the chalkboard and not everyone can see. The people in back don't know what's going on, they start talking, and get confused. The professor can't handle the class," said Satkavich.

Satkavich believes that the class has too many students in it, considering there are four sections offered for the course. "The professor can't give personal attention to everyone. A lot of students have complained and this is a requirement for Management majors," she said.

A senior communications major who wishes to remain anonymous believes that her Communication Theory I course is too large. What was listed as an expected class size has about 60 students registered, a 50% increase.

"The course material is hard as it is, let alone having too many students in the class. There are people sitting on the floor! It makes it more difficult to learn. It should be smaller or they should add more sections. It's only offered once a year and it's a requirement for all Communications majors," said the senior.

There are numerous other classes that are much over the expected class limit — too many to list. Mass Communications, a department required course, is overcrowded. Sociology of Romance is also a large course.

Jennifer Marino, Registrar's Office staff worker, says that the expected class size is determined by each department. The Registrar's

SIZE
continued on page 2

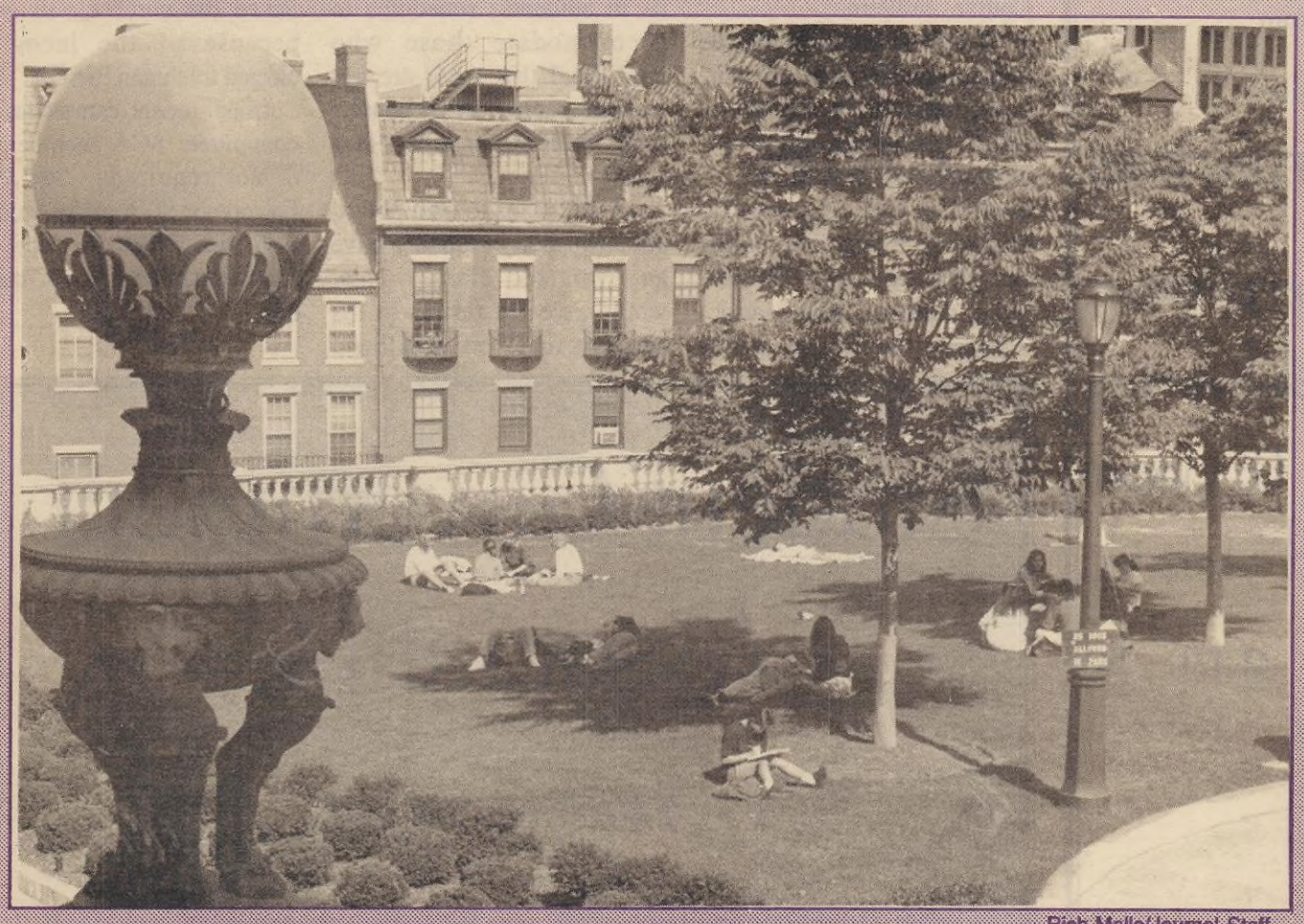

Rich Mello/Journal Staff
Suffolk students relax and enjoy last Friday's warm weathe: in the state house courtyard.

Suffolk presents dorm proposal to Beacon Hill Civic Association

By Stephanie Snow
JOURNAL STAFF

In its eternal quest for space, Suffolk University appeared before the Beacon Hill Civic Association's zoning board last week to plead its case to lease 20 Charles St. for the purpose of expanding its resident life program.

Among the people representing Suffolk at the meeting were Suffolk President David Sargent, Vice President and Treasurer Francis X. Flannery, and Dean Of Students Nancy Stoll. Also attending the meeting was the Raymond Company, the owner of the 20 Charles St. building.

Stoll stressed that the meeting was for informational purposes only, and not for an actual decision that could be binding.

Both Stoll and Flannery made brief presentations before the board, as did the Raymond Company.

The meeting was designed to allow Suffolk to present its case concerning its need for dorm space to the residents of the area. The people

PROPOSAL
continued on page 10

Students express concern over enforcement of smoking policy

By Andrea Rumpf
JOURNAL STAFF

Students have recently expressed growing concern over the need for better enforcement of the smoking policy at the Student Government Association's Student Forum.

The issue was brought up at the open forum of the weekly Student Government Association meetings. Students have expressed frustration with the fact that the smoking policy has been ignored by some students and faculty members.

The complaints seemed to focus on certain problem areas within the campus such as the upper floors of the Sawyer Building, the Sawyer Cafeteria, the upper floors of the Ridgeway Building, and the Fenton Lobby in the evening hours.

Sophomore Class President Richard Joyce is one of the student government officials who is actively

SMOKE
continued on page 3

Annual blood drive a success

By Richard Bono
JOURNAL CONTRIBUTOR

On October 7, Suffolk University held its annual blood drive at the Fenton Lounge. The drive was organized by the Student Activities Office, various student organizations, and the American Red Cross. Although there was originally a goal of 60 donors, the drive was considered a big success with 40.

BLOOD DRIVE
continued on page 4

Inside the Journal

News	2
Lifestyles	5
Editorials	8
Opinions	9
Mind & Body	11
Classified	14
Sports	16

16 Pages

Students concerned about overcrowded classes

Rich Mello/Journal Staff

Pictured is a communication class in Ridgeway 400, which is just one of many overcrowded classes.

SIZE
Continued from page 1

Office is only responsible for the publishing of the expected class size in the Course Bulletin.

"There is a room cap, the maximum number of students allowed in the room, and a course cap, the maximum number of students allowed to take the course. Each department chooses the expected class size for different reasons," said Marino.

Joseph Amico, a senior Sociology major, believes that there are not may overcrowded Sociology classes that are requirements which are offered only once a year or have only one section.

"There may be a couple, but it seems as though students don't mind if a class is huge if they really want to get a certain professor," said Amico.

Phil Falzone, a junior Psychology major, is the co-chair of LUAC, the Legislative University Affairs Committee. Student Government Association (SGA) run, LUAC held its first meeting on October 4 and discussed class size.

Falzone said they have received many complaints from students concerning class size. In fact, he received an anonymous letter — the first written complaint from someone outside of school — at his mailbox from "a concerned parent."

"The letter raised issues of class size, that there are not enough classes available to fit in students' schedules to accommodate those who work, and that there are not enough teacher office hours," said Falzone, junior class vice-president.

LUAC plans to do a poll to see how many students have an oversized class. They would give the results to the Registrar and work with them. LUAC would send a memo to professors to let their department heads know if they have an oversized class. Then hopefully another section would be added rather than signing everyone in a class, which creates an overcrowded class.

"We're paying for an education and are not getting our money's worth," said Falzone, who is taking Psychology statistics this semester. The expected size of the class was listed as 30; Falzone believes there is at least 45 people, a 50% increase.

"The class is too big. Attention isn't given where it's needed and the professor can't help everyone. The environment is so big and students have no idea on what's going on," said Falzone.

"It's a requirement for Psychology majors and there' s only one section offered once a year. It should be offered more often or at least have a section added," he said.

LUAC meets every Monday. There are eight people on the committee and it is believed the number will grow because of the incoming elected freshman to SGA. Any Suffolk student can sit on the committee; SGA membership is not required. See Phil Falzone or SGA at the Student Activities Office for more information to be a LUAC member.

au bon pain.
THE FRENCH BAKERY CAFÉ
One Bowdoin Square
Diagonally across from
the Red Hat
Look for the umbrella

RETAIL OPPORTUNITIES

1.) Catering Coordinator: Preparing and delivering catering orders to local customers. Will train. Availability 6:30 a.m. to 2 p.m.

2.) Cashiers 7 a.m. to 2 p.m. and 11 a.m. to 3 p.m. Will train. Apply in person.

Join our Coffee Connoisseur

Student Government Association
Announces its
Tuesday Meeting
Sawyer Building
Room 427
Election Results Revealed!

Far from inside

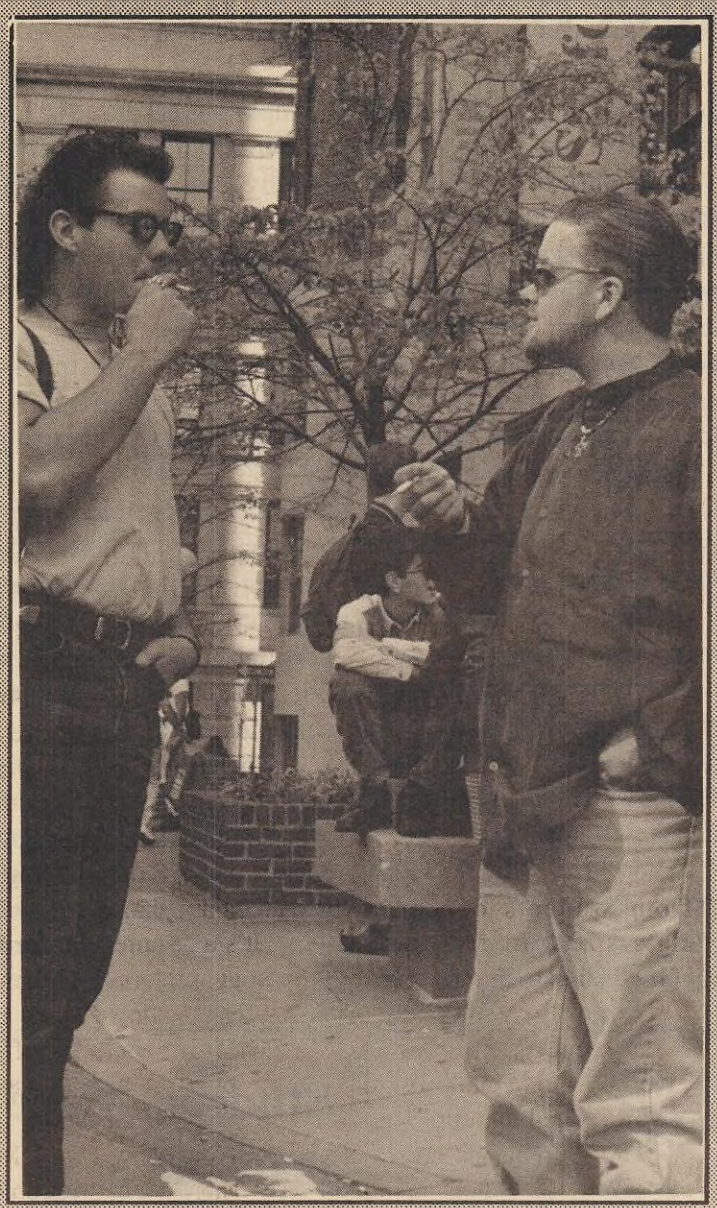

Rich Mello/Journal Staff

Suffolk students Matt Fobert and Geoff Hannan enjoy a cigarette outside the Sawyer Building. But will they still head outside when the temperatures begin to fall?

Students express concerns about enforcement of smoking policy

SMOKE
Continued from page 1

pursuing the issue. According to Joyce, students have voiced concerns at all of the student government about the increasing number of students smoking within Suffolk buildings.

In response to these concerns, Joyce met with Suffolk University Police Captain John Pagliarulo to discuss possible solutions to the problem.

According to Pagliarulo, the police have been actively involved in increasing awareness of the university's smoke free policy, established in July of 1992, and are looking for positive solutions to the problem.

Pagliarulo stated that the police have been increasing their patrols of the various problem areas and asking students who are violating the policy to simply step outside. "Last week we were actively looking for students who may be violating the policy, indicating that there is no smoking allowed on campus," said Pagliarulo.

Pagliarulo stated that although students have expressed concerns, he does not see it as a major concern. "I haven't seen it as a big problem," said Pagliarulo. "Last week we received the first complaint of someone smoking in the Sawyer Lobby, but by the time we responded the person had left the building."

Pagliarulo stated that the female officers regularly check the ladies' bathrooms

SMOKE
continued on page 4

Maximize Your Scores:
LSAT
GRE
GMAT
MCAT
Courses in BOSTON starting soon!
THE PRINCETON REVIEW
We Score More
(617) 558-2828

DON'T BE LEFT ON THE PLATFORM!

SENIOR PORTRAIT SITTINGS

OCT. 25TH - OCT. 29TH
9 AM TO 5 PM
4TH FLOOR, SAC
($5 fee)

Questions? Call the Beacon Yearbook at 573-8326

Brave Souls

Rich Mello/Journal Staff

An unidentified Suffolk student gives blood in the Fenton Lounge last Thursday.

Annual blood drive a success

BLOOD DRIVE
Continued from page 1

All blood donated was greatly appreciated, due to the immense need for blood. Not only is blood desperately needed for surgery patients, but also for cancer patients in dire need of blood.

The summer months are the second neediest time for blood. This is due to the fact that many vacationers are in accidents, and many patients' health deteriorates due to heat stroke and other heat related illnesses.

The amount of blood donated depends on the area where the drive is being held. On a good day a blood mobile sent out by American Red Cross returns with 150-200 pints of blood. Considering the need for blood today, however, the amount is minimal.

Joe Cawley, graduate assistant at the Student Activities Office, was a key organizer for this year's blood drive. Cawley said that each donor gave one pint of blood; which resulted in the Red Cross recieving 40 pints.

While there was a sign-up sheet located in the Student Activities Office, walk-ins were welcome.

The actual giving of blood takes only about five minutes, but the recovery period after giving blood takes about an hour. During recovery time the person is asked to lay down and rest.

After awhile, the person is asked to sit up and have some juice and crackers in order to regain his/her strength. This is important because the loss of blood, no matter how healthy a person is, will sap a person's strength.

Describing the turnout, Cawley stated that while 60 donors was the goal, they were happy with the turnout. "Forty is a good turnout due to Suffolk being a commuter school."

Last year the blood drive was geared toward the graduate students. Because undergraduates have traditionally donated blood in greater numbers, the focus was again shifted to them.

Cawley said he was particularly impressed with the assistance of APO, Phi Sigma Sigma and TKE. He noted that each organization was particularly helpful with making the day successful.

Program Council presents our "Haunted House Halloween Rat!"

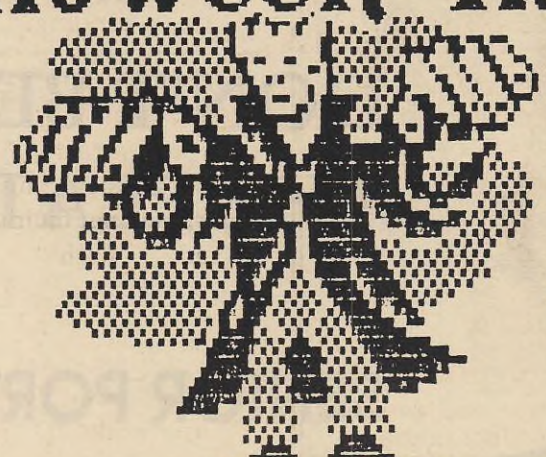

10/29

Sawyer Cafe
10/29/93
3pm - 7pm
FREE to all
Suffolk students!

Students voice growing concerns about smoking policy

SMOKE
Continued from page 3

for cigarette butts, and the cleaning crew reports any debris to the police.

In the past, the situation was handled by simply giving out tickets, or carding the student for a Suffolk ID. However, according to Pagliarulo, these methods tend to be confrontational and may alienate some students.

"I don't want to get back into giving tickets," said Pagliarulo. "The number one thing to do is actively inform people in a positive way. I don't want the campus police to be the bad guys in the situation."

The student government is also actively involved in increasing awareness of the smoking policy on campus.

According to Student Government Association (SGA) President Michelle McGinn, a committee has been formed to increase awareness of the policy.

McGinn stated that SGA will set up posters around the campus, and will post bowls of candy in the lobbies of buildings in an effort to deter people from smoking indoors. A memo will also be sent to faculty members of evening classes encouraging them to ask students not to smoke indoors during the break periods.

Lifestyles

Fall Fest invades the Common

Michael McDonald, Taylor Dayne, Dave Koz, and Aaron Neville among headlining performers

By Karen M. Young
JOURNAL STAFF

Have you ever gone to an event where there are so many different things going on simultaneously that you know you're missing something you'd really enjoy?

That event occurred last weekend when the MIX 98.5 Fall Fest transformed the Boston Common into multiple concert stages surrounded by food stands, arts and crafts booths, and a special area geared towards kids.

There was so much to see and do at the Fall Fest that it was easy to miss some of the best events.

The highlight of the Fall Fest was the musical performances on three stages by over two dozen local and national performers. There was music to satisfy everyone's taste, whether you like rock, pop, jazz or folk music.

Among the feature performers at the Fall Fest was Taylor Dayne, who opened the show on Sunday with an energetic 20 minute set. Dayne's powerful voice shined as she sang four songs, including her hit "I'll Always Love You."

Dayne sang to background tapes with her two back-up singers and was accompanied by a keyboardist. Her set was casual but definitely one of the must-see sets of the fest.

Dave Koz, a saxophonist who appears regularly on the Arsenio Hall Show, was a favorite performer among the audience. Koz's easy-going personality allowed him to play up to the crowd, which instantly responded to him with thunderous applause and cheers.

Koz's unique jazz sounds helped the audience forget about the chill in the air as they were whisked away from reality and lost in the fabulous melodies. Among the songs Koz performed was "Faces of the Heart," the first new theme song for "General Hospital" in 30 years, which Koz co-wrote with his brother.

One of the best parts of Koz's performance was when he introduced his "back-up" band. Explaining that his regular back-up band was not available, Koz placed dolls of M.C. Hammer, Vanilla Ice, Rockin' Jesse from "Full House" and Boston's favorite New Kid On The Block, Donnie Wahlberg, on the stage behind him.

When he noticed that the dolls had fallen down, Koz exclaimed, "They've fallen and they can't get up!"

One of the biggest surprises of the Fall Fest was the Boston-based power trio

FALL FEST
continued on page 6

Karen M. Young/Journal Staff
Dave Koz, saxophonist, performs at the Fall Fest.

University Profiles

A weekly feature highlighting Suffolk's unsung heroes

Jennifer Lombardi

By N.E. Escobar
JOURNAL STAFF

If you ever meet her, you'll find her to be a very sweet, polite and mild-mannered person. It's not until you get to know her, however, that you discover that there is more to sophomore Jennifer Lombardi than meets the eye.

While many college students are focusing on their social lives, Lombardi is concentrating on getting the most out of her education. The Dighton native's eyes begin to sparkle when talking about her future plans for enlisting in a Suffolk program which would enable her to attend college and law school at the same time.

"I'm ambitious," Lombardi jokes. "But you've got to have your foot in the door and ambition's the only way to do that."

Lombardi, who is a peer tutor, study group leader, tutor program assistant, lab assistant, a Suffolk softball player, and an Archer Fellow, is considered a dynamo by some of her friends. She is quick to laugh off this description, though, and tell them that she is just good at prioritizing her time. In fact, she even goes as far as to describe herself as once being an "average" student.

"I was more into the social scene in high school," she admits. "Then, I had this chemistry teacher who taught me how chemistry can apply to daily life. He also taught me how to focus my goals."

Lombardi was silent for a moment, then smiled in her usual custom before adding, "I don't know. Maybe I just picked up his passion for chemistry along the way."

Although she also applied to Bowdoin College in Maine, Lombardi chose Suffolk for two very important reasons. She loved the Boston locale, with its rich history and proud traditions, and the people at the school.

"Suffolk sent me something in the mail," she says. "They offered me opportunities and they told me they believed in me. I also liked the people. The people here do everything: they work, go to school, have other lives outside of school. These are real people."

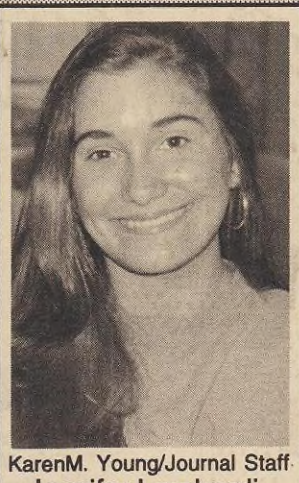

KarenM. Young/Journal Staff
Jennifer Lombardi

While Lombardi strives to make "human contact with people," she credits the support system she gets from her family as the single most important thing in her life. She even goes so far as to add that her father has become a source of inspiration for her to continue her education by becoming an attorney.

"My family is my life,"

LOMBARDI
continued on page 6

"Demoliton Man:" a futuristic epic

By Justin Grieco
JOURNAL CONTRIBUTOR

"Demolition Man," the new action-extravaganza pairing Sylvester Stallone against Wesley Snipes, is a big, sprawling, futuristic epic mixed with Arnold Schwarzenegger style shoot 'em up. Its a kind of "Star Wars" for the empty headed. The good news however, is that it all works. The movie is a typically violent action flick that manages to be a crowd-pleasing good time with plenty of its own original pleasures along the way.

The film is hardly a masterpiece of action movie storyline originality. The plot could be lifted from any of the dozen of blockbuster action releases of the last five years. It basically involves the battle of a really "bad-ass" cop against a really "bad-ass" criminal. Its a sort of anti-buddy movie.

The year is 1996. L.A.P.D. Sgt. John Spartan (Stallone) is on the trail of a psychopath named Simon Phoenix (Snipes). Spartan follows Phoenix into a building filled with hostages. Spartan is nicknamed "the demolition man" because he has a reputation for demolishing everything in sight while "just doing his job." So when the building blows up, Spartan is blamed for killing everyone inside. Spartan and Phoenix are sentenced to the Cryo Prison. They are frozen in a liquid gel in suspended animation.

The movie then jumps to 2032 and Phoenix mysteriously escapes into a brand new Los Angeles. California has suffered "the big one" and has been rebuilt and recreated into a brand new world where red meat, salt, swearing , violence and sex is non-existent! Phoenix goes on a spree of violence and the only one who can stop him is Spartan and , well, ... you can guess the rest.

The film alternates between fast-paced, violent, action sequences and hilariously satirical takes on a too perfect world and a non-violent L.A.P.D.! This mixture of

DEMOLITION
continued on page 7

Fall Fest shakes up the Common

Karen M. Young/Journal Staff

Taylor Dayne rocks Boston Common at last weekend's Fall Fest.

FALL FEST
Continued from page 5

Machinery Hall. The well-written hard rock tunes and the grinding performance by this local band make them a band to watch for in the future.

Michael McDonald closed the Fall Fest with a 30 minute set, including some material from his days as part of the Doobie Brothers.

The highlight of McDonald's performance was when he invited Dave Koz to accompany him on three songs. McDonald, Koz and another keyboardist gave fantastic versions of "I Keep Forgetting" and "Shine Sweet Freedom."

Other featured performers at the Fall Fest were Laura Branigan, Oleta Adams and Aaron Neville.

Although the musical performances were the biggest part of the Fall Fest, the other aspects of the event were also worth seeing.

Over three dozen arts and crafts booths were set up on the Common. Colorful shirts and jackets, silver and beaded jewelry, Dr. Seuss-style hats, and a variety of hand-made goods were on sale.

Fall Fest attendees also had the opportunity to sample food from 30 area restaurants. Whether you wanted Indian, Mexican, Italian or American food, you could find something you'd like.

Fall Fest was a successful event that attracted people of all ages and cultures. There was something of interest for everyone at the event.

Fall Fest was produced by Avery-Gold Productions and sponsored by MIX 98.5, WRKO, WHDH, Boston Parks and Recreation Department, Miller Lite and "The Tab."

Jennifer Lombardi: A serious student with a serious goal

LOMBARDI
Continued from page 5

she confides. "Your family has to be your support. They should take you in, in success or defeat. They should be able to cover you when you need it and then push you back out into the world when you're ready."

Lombardi knows deep in her heart that she will succeed if she puts her mind and soul into what she wants her future to be. While she knows that it may sound "cocky" to some people, she has no doubt that one day she will make Boston her city.

Although, to some of her friends, Lombardi may sound too mature for her own good, at times she is quick to point out that she behaves like the 19-year-old that she is, especially when it comes to airing her main complaint about Suffolk.

"It's the stairs," Lombardi laughs good-naturedly. "There's too many stairs in this school!"

Although Jennifer Lombardi may not like the stairs here at Suffolk University, she knows that every time she conquers them, she is one step closer to conquering the challenges that lay ahead of her on her way to a future which not only promises to be bright, but successful as well.

Wanted: University Profiles

Do you know someone who should be featured in this article?

Call Karen Young, Lifestyles Editor at 573-8393.

Special student savings right now

With this, you can save for years.

That penny jar on your dresser

With these, you can save right now.

Apple Macintosh Color Classic® 4/80, Built-in 10" Color Monitor and Apple Keyboard II.

Apple PowerBook™ 145B 4/80, Built-in Keyboard & 10" Backlit Super Twist Monochrome Display.

Apple Macintosh LC III 4/80, Apple Basic Color Monitor & Apple Keyboard II.

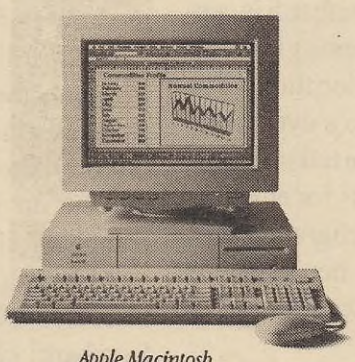

Apple Macintosh Centris™ 610 4/80, Apple Basic Color Monitor & Apple Extended Keyboard II.

Now, you can get substantial savings on these Macintosh® personal computers. You can also get special student financing with the Apple® Computer Loan* — to make owning a Mac® even easier. To see just how affordable a Macintosh can be, visit your Apple Campus Reseller today. And discover the power more college students choose. The power of Macintosh. The power to be your best.®

For further information contact Ken Biera at Suffolk University Bookstore 148 Cambridge St. • 227-4085

*Available to qualifying students, at participating authorized Apple Campus Resellers. ©1993 Apple Computer, Inc. All rights reserved. Apple, the Apple logo, Mac, Macintosh and "The power to be your best" are registered trademarks of Apple Computer, Inc. Macintosh Centris and PowerBook are trademarks of Apple Computer, Inc. Classic is a registered trademark licensed to Apple Computer, Inc.

Stallone and Snipes burn up the screen in "Demolition Man"

Photo Courtesy of Warner Bros.

Sylvester Stallone and Wesley Snipes star in the futuristic action thriller "Demolition Man."

DEMOLITION

Continued from page 5

giggles and guns miraculously gels into quite an entertaining feature.

The movie boasts wonderful special effects. Whole buildings explode and the new future is loaded with interesting gadgets. It also has something over most violent films. It manages to be violent without being gratuitous. Plenty of explosions are present in the film but there is a surprisingly minimal number of limbs snapping and skulls cracking.

The movie is directed impressively by Marco Brambilla (his debut feature). He knows how to film action sequences in the heart-pounding, exciting style they very much need. In his hands something old like a car wreck seems new again. The movie has a real comic book feel. The production was obviously expensive and it shows. The score by Elliot Goldenthal ("Alien³") is a pulse-quickening, high-powered orchestral arrangement.

The performances are also quite good. Stallone (who has been on the uprise since last summers "Cliffhanger") looks to be having the time of his life. He pokes fun at himself and other well-known action film stars. Snipes is gleefully psychotic. He enjoys every second of his screentime. He even looks the part with bleached-blond hair and with one green eye and one blue eye. He gets a sick thrill out of just being ruthlessly violent. Sandra Bullock is funny and likable as leading lady Lenina Huxley (a role Lori Petty once had). Comedian Denis Leary even has a great cameo that recalls his stand-up routine.

The film is not flawless. It has some silly dialogue, but you'll hardly notice. Who goes to an action film for deep writing anyway?

However, the films sharp satirical vision makes up for this minor flaw. The film wallows in action movie cliches and then makes fun of them. It never pretends to be more than it is, and it has a great time making fun of itself. This may be the first film to have plenty of violence and manage to condemn it all at the same time. The entire showdown is happening in a world where a citizen recieves a ticket for using foul language! The very thought of a "peaceful" L.A. is hilarious as is the sight of an L.A.P.D. officer reprimanding a criminal by using words like "or else!" This is a movie where patrons go to a mueseum to view what L.A. was like in the 1990's. Also, you can't help but like a film that begins with a burning "Hollywood" sign. The plot even has more surprises than one would think.

"Demolition Man" is the inevitable action smash of the fall season, and deservedly so. Its an action packed vehicle thats also loaded with laghs. The film will reach a broader audience than the usual action film crowd and it should because audiences will not be disappointed. Can anyone say "sequel?"

GRADE : B+

it's all natural.
(swear to god.)

SAUZA CONMEMORATIVO

The number one tequila in mexico,
and hell they're the experts.

THE NATURAL GOLD TEQUILA

Sauza® Tequila, 40% Alc. by Vol. (80 Proof), Imported from Mexico by Domecq Importers, Inc., Old Greenwich, CT 06870, (203) 637-6500

SUBWAY®

128 Tremont Street
Boston, MA
482-3523

SPECIAL OFFER FOR
SUFFOLK STUDENTS
BUY ONE GET ONE FREE
WITH SUFFOLK
STUDENT ID
OFFER EXPIRES
OCTOBER 20, 1993

Offer valid only at new
Tremont Street location.

Editorials

Freedom of choice

The State Legislature will soon be dealing with the issue of making the usage of seat belts a mandatory law within the borders of Massachusetts. While it is undeniable that the use of seat belts has saved many lives, the question arises of whether or not the government should tell us what we have to do.

As long as the decision a person makes is not hurting anyone else, shouldn't a person be allowed to decide his/her welfare? Chances are that a person will decide to buckle up just for his/her good but shouldn't that decision be the individual's alone?

The problem arises with the government forcing a person to wear a seat belt, taking away a choice that an individual can and should make. People are ultimately responsible for their own welfare; they make decisions that influence and determine their own life.

Everyone should wear a seat belt, no doubt about it. However, if a person decides not to wear a seat belt that is a choice they should be allowed to make. While people may not agree with the choice, it is a decision that has consequences solely for the driver, no one else.

Massachusetts voters have spoken before on this issue, repealing a law making seat belts mandatory for all people. Despite this, Massachusetts lawmakers are determined to force a measure on people that they have previously rejected. As has happened in the past, government is trying to extend its grip on people's lives where it really has no right to be.

Letters

The Suffolk Journal wants to hear what you have to say. Wrie letters to the editor and tell us what you think. Letters to the editor must be submitted no later that 1 p.m. on Thursday for publication. The Journal reserves the right to reject any letter for profanity or space considerations.

QUOTE OF THE WEEK

"Drinking an O'Douls is like driving a car without an engine."

-**Paul Diperna**, *on the pros and cons of underage drinking.*

Smoking policy lacks enforcement

Everyone has seen the people huddled outside the Sawyer, Fenton and Ridgeway buildings. No matter the weather, be it hot or cold, people desperate for that last quick puff on a cigarette inhale before the start of their class.

The problem becomes when some of the people smoking do not take it outside. For example, some of the people head up to the 11th floor of the Sawyer, where they proceed to deposit their ashes all over the stairwell and open up the windows, no matter how cold it is outside, to try to prevent the smoke from setting off a fire alarm.

This despite the fact that Suffolk has been a smoke-free institution since July of 1992. At the Student Government Association's weekly meetings, there has been at least one complaint about smoking at every meeting this year. The Student Government Association has even set up a committee to try to deal with this ongoing issue.

If Suffolk is to be a true smoke-free environment, something must be done to ensure that smoking is truly curbed. No longer should smoke be seen coming from the inside of bathrooms' nor should people come from the bathrooms coughing and wheezing because of the bad air quality.

More stringent enforcement of the smoking laws should immediately be undertaken to produce a more healthful environment for all. The reason why Suffolk became a smoke-free institution is because of this very idea of a more healthy environment for its students, faculty, etc. It is time to make the smoking laws more than just an afterthought and instead enforce them to the utmost degree.

Correction

Due to reporter's error in the Oct. 6 crime statistics story, the number of crimes reported on campus was incorrect. In 1992, there were 255 instances of crimes reported.

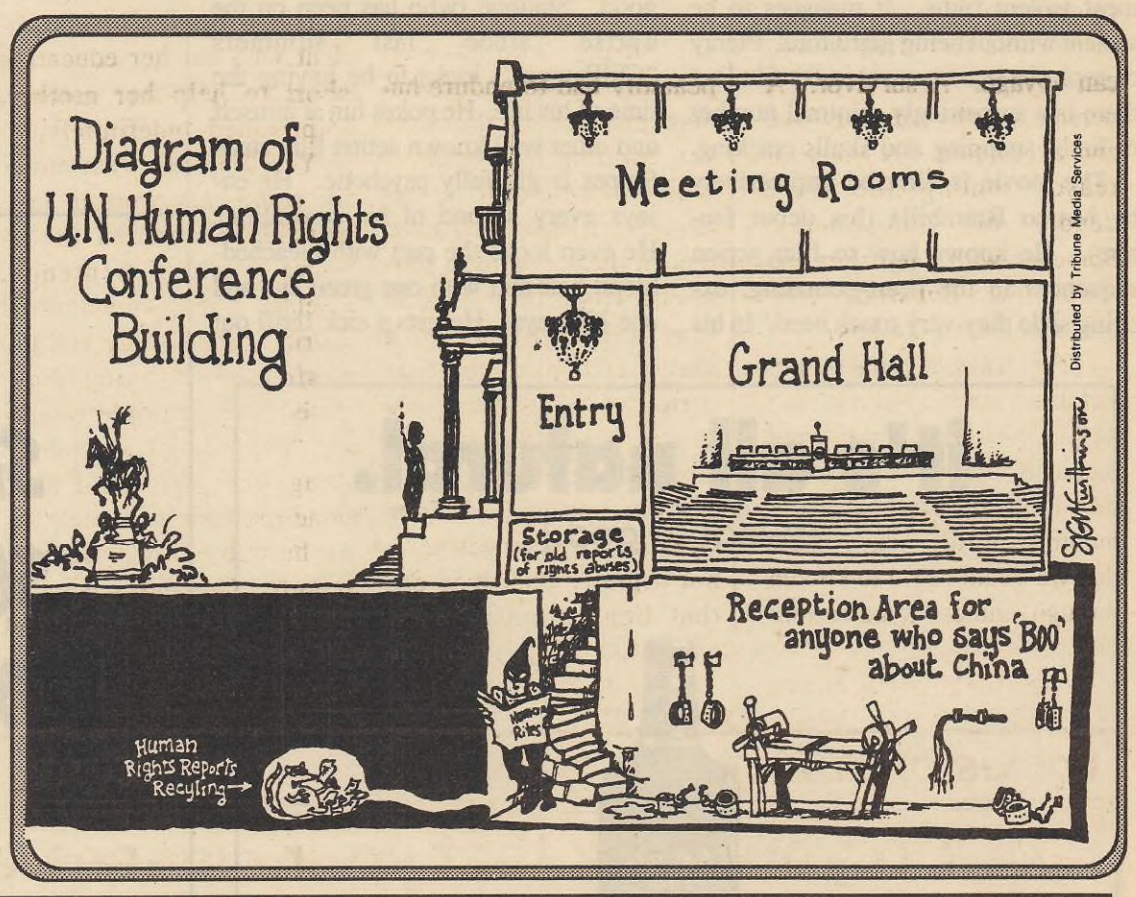

The Suffolk Journal

By the students, for the students, since 1936

Andrea Rumpf, Editor-in-Chief
Kevin Lombardi, Managing Editor

Stephanie Snow, News Editor
Karen M. Young, Lifestyles Editor
Chris Olson, Sports Editor
V. Gordon Glenn III, Specials Editor
N.E. Escobar, Chief Copy Editor

Michael Todino, Asst. Specials Editor
Gary Zerola, Advertising Manager
Richard Mello, Photo Editor
R. Patrick Benedetti, Production Assistant

Dr. Gerald Richman, Advisor
Norine Bacigalupo, Journal Consultant

The Suffolk Journal is the student newspaper of Suffolk University. It is the mission of the Suffolk Journal to provide the Suffolk community with the best reporting of news, events, current trends and styles, entertainment, sports, and opinions. The reporting, views and opinions in the Suffolk Journal are solely those of the editors and staff of the Suffolk Journal and do not reflect those of Suffolk University, unless otherwise stated. The Suffolk Journal does not descriminate against any persons for any reason anc complies with all univerisity policies concerning equal opportunity. A comprehensive copy of the Suffolk Journal's editorial policy, operating procedures, and advertising policy is available upon request.

28 Derne Street • Boston, Massachusetts 02114 • Phone & Fax (617) 573-8323

Discovering the three hour tour into history

By Jim Behrle

As I sat in my room Monday night, dipping nacho to salsa and watching Kathie Lee Gifford sing "Winter Wonderland" on Letterman, I decided that Columbus Day next year should be canceled. I mean, how many of us actually hang cardboard cut-outs of the Santa Maria in our front windows anymore? Whatever happened to the traditional Columbus Day games of my youth like "discover the Weinstock's house" or "discover fireworks" ? Admit it folks, Columbus was just a lucky stiff that bumped into an already inhabited hemisphere and thought he landed in Asia. Why should we celebrate this shmuck's life?

Why you ask? Because I for one could really use a day off in the middle of October.

So as I sat in front of my television Monday night I tried to decide who's lives we should celebrate instead. Christopher Columbus has become a villain in our times, a symbol of oppression and Eurocentricity. We need someone else. We need to celebrate a person who was responsible for a real American voyage. A survivor. A person worthy of our love and admiration. A voice of reason among the most deadly of atmospheres. Someone with a red shirt and a white hat. But who? Who can replace Columbus?

Then, folks, it came to me. Let us remember not the voyage of the Nina, Pinta, and Santa Maria. Let us remember the Minnow, and the member of the brave crew that we've all come to known through endless syndication: Gilligan.

Gilligan represents all that is good in our society. Gilligan is honest, trustworthy, and all those other boy scout things. He's not some Italian guy that happened to land on some continent. He discovered his very own island for he and his friends to build a utopia upon. How many of us wouldn't admit that we would like to live on Gilligan's Isle? Enough coconuts for everyone. Hutlessness is not a problem. No one goes cold on a tropical island. The rich Howells live in harmony with both the intellegensia (the Professor) and the poor (Mary Ann). The Skipper is the authority and everyone trusts him.

Gilligan's life stories, brought across via reruns, have changed my life. Because of Bob Denver's influence in my life, I am a much kinder, gentler, and clumsier person. A Gilligan Day would give people an opportunity to see episodes that they perhaps had missed, and perhaps learn about what a real patriot and hero First Mate Gilligan was. He was the one who flushed out the evil look-alike Gilligan Russian spy. He was the one who defeated the evil headhunter king and saved all of the islanders. He was the island's hero.

Gilligan Day celebrations could include parades, "look-like Ginger" contests, and block parties. And Gilligan Day dinner could consist of coconut soup, wild bananas in a coconut sauce, and coconut stuffing.Columbus Day means nothing to Americans anymore. I mean let's face it,the modern opinion of Columbus is that he couldn't discover his car keys in his own pocket.Two movies came out last year about Columbus' voyages, and their combined revenues could probably get you from Copley to Park Street on the T. And plus, there are no good Columbus Day carols. I mean, what should we sing? " Look, Boys! Hispanola!" ? Or maybe " On Nina! On Pinta! On Santa Maria!". Oh no, I've got it. " O Come Let's Oppress Natives". "The Gilligan's Island Theme Song", on the other hand, is one of the greatest songs ever written in the English language.It's clear who's the real hero. I declare Oct. 10, 1994 Gilligan Day!

Barriers still exist for the the disabled

By Ron Viera, Jr.—

Anyone unfortunate enough to watch as their automobile transforms itself from a freely moving vehicle on the open road to a portable prison on wheels on the Expressway, knows some measure of the helplessness that Karen Greland feels. For that matter, so do many of Suffolk University's students and faculty, who have repeatedly had to endure human gridlock in the Sawyer building stairwell.

If we were able to extend the frustration that we feel in these common situations from their typical length in minutes to a longer and more inhumane period of years, we would begin to see life through Greland's eyes.

Although the view from Greland 's perspective is not a pretty one, it is one that begs attention; the kind of attention that it recently received in *The Boston Globe.*

It is obvious, after reading the article written by Globe staff writer Bob Hohler, that Greland, and others like her, are in effect imprisoned. It is also obvious that the state legislature, just a stone's throw away, is considering a measure that will inevitably keep Greland and her daughter, Carrie, a former Suffolk student who cut her education short to help her mother, imprisoned indefinitely.

You may ask what atrocity could this woman have possibly committed to deserve such a sentence. Greland has not committed a crime, she simply had the misfortune of being diagnosed with multiple sclerosis. "I wish I had done something wrong. I could have done my time and been out of here by now," Hohler reported Greland as saying.

The fact that Greland and her daughter Carrie have searched three and a half years for wheelchair accessible public housing, and come up empty handed, is indicative of where this issue usually ends up on the state legislature's priority list. The state's laxity concerning this problem can also be evidenced by what Hohler said is "the state's lack of a central registry of available housing, which forces the disabled, with limited experience in dealing with bureaucracies, to apply to individual complexes without knowing where vacancies may exist."

A few weeks ago, in a desperate attempt to lobby attention to their plight, about two dozen wheelchair bound citizens descended upon the State House. This particular appearance was made as a necessary response to a threatened override of Governor William Weld's veto of a piece of legislation that would impose a 10 percent cap on the percentage of disabled people who would be allowed to live in accessible state-funded housing.

Perhaps the fact that Greland or Carrie could not attend the State House meeting, held by those affected physically disabled residents, is precisely the reason why the state legislature can so easily dismiss their needs; house bound constituents are not voting constituents, therefore, they are not important constituents.

This attitude isn't just insensitive and arrogant, it's real. I'd just like to say to those legislators who intend to push this measure that although I often feel as helpless and as insignificant as Greland, stories like the recent *Globe* article make me angry enough to vote against certain insensitive and arrogant legislators, as well as write about them.

Voices of Suffolk **By Rich Mello**

Do you think that your classes are overcrowded?

"No, I don't think they're overcrowded. All my classes still have plenty of seats."

Anthony Letizia
Junior

"Yes, absolutely."

Greg Moriera
Sophomore

"It depends on each class."

Lisa Mcullough
Sophomore

"It depends. It's the general classes that are getting bigger."

Chris Vetrano
Sophomore

"I would say yes."

Tom Dworkin
Junior

SGA elections held, freshman class elected

By Stephanie Snow
JOURNAL STAFF

The Student Government Association held their elections last week to elect not only the freshman class to positions but also to try to fill vacancies that still exist in the sophomore and junior classes.

Unfortunately for the sophomore class, it looks as though there will still be two remaining representative seats left unfilled.

The sophomore class had no candidates run for the available seats, and is now dependent on write-in candidates to perhaps fill the seats.

There is a certain procedure attached with write-in candidates accepting the position. The write-in candidate with the most votes is sent a note from the Student Government Association stating that they had been written in as a write-in candidate for a position.

The person is asked to call SGA if he/she is interested in the post. If the person does accept the post, he/she is than welcomed to SGA and is soon sworn in as a SGA member.

The junior class filled their one representative vacancy with the election of Kathie Pouser over write-in candidate Michael Spence.

During the SGA election speeches held on September 30, Pouser, a mother and a full-time student, stated that she could bring a different perspective to student government due to the experiences she has had throughout the course of her lifetime.

Spence will possibly be taking the position of ombudsperson. As ombudsperson, Spence would act as official liaison between students, faculty, and administration; be responsible for holding regular office hours; and generally make himself/herself available to students for any grievances or suggestions. At press time this appointment had not been confirmed.

The freshman class, one of the most enthusiastic classes in years, filled all their seats during the course of this election.

Elected as president of the freshman class was Mark DiFraia, who defeated write-in candidate Scott Scaio.

DiFraia stated during the election speeches that the key to unity for the freshman class is effective communication. He believed that effective communication would make it easy to deal with the various issues that would eventually arise.

Greg Lanza was elected unopposed for the position of Freshman Vice-President. Lanza stated during the election speeches that students face a wide range of issues that affect their performance in and out of classes. He believed that in those kind of instances, a class officer could perhaps help the situation.

The four people elected as freshman representatives were James Pagano, Kate Parker, Amy Poindexter and Michael Trottier. Some of the issues brought up by the four representatives during the course of the campaign was the importance of class unity, the need for student involvement, concerns about the lack of effective transportation in the Sawyer Building and adequate affordable student housing.

Suffolk presents dorm proposal to Beacon Hill Civic Association

PROPOSAL

Continued from page 1

attending the meeting were allowed to ask questions and comment on Suffolk's proposal. Stoll estimated that about 50 people attended the meeting.

In the past, Suffolk and the Beacon Hill Civic Association have had a rocky relationship. This is due in part to the fact that Suffolk has tried to expand its campus in the neighboring community, and the Civic Association has been against almost every expansion effort that Suffolk has proposed.

The Civic Association stated last week that while they were not officially against the proposal, they were leaning against voting for the measure. When asked how she thought the Civic Association felt about the meeting, Stoll replied that there were "no surprises."

Stoll explained that going into the meeting, Suffolk knew that it would encounter opposition. The fact that the neighboring community did not welcome Suffolk's idea of dorm space did not surprise Stoll. She said that the community was generally opposed to the idea.

While a vote against Suffolk's proposal by the Civic Association's zoning board would be a loss to the school, it does not carry any actual weight in the process of obtaining a permit to convert the building into a dorm.

However, when the city decides on who gives out permits, it will look to see how people in the community feel about the idea. The Boston Redevelopment Authority will also have a final say on whether Suffolk will be able to lease the land for dorms.

When asked about a rumor that she had requested Student Government Association (SGA) members not to attend the meeting, Stoll responded that she it was not true.

Michelle McGinn, SGA president, stated that due to a class obligation she was not able to attend the meeting. She further explained that Stoll had not asked that she abstain from attending the meeting.

While it was hoped that if everything went well the dorms could be livable by September 1994, Stoll said it would be hard to determine when the dorms could be implemented. For now, there is no set date for when the dorms could become a reality for Suffolk students.

THE SUFFOLK UNIVERSITY
FINANCIAL MANAGEMENT ASSOCIATION
INVITES YOU TO ATTEND A GENERAL MEETING
FEATURING: Arthur DeFilippo
Stockbroker
Bear Stearns
Mr. DeFilippo will give students an introduction to a career as a stockbroker
WHEN: Tues. October 19th
1-2:30 p.m.
WHERE: Sawyer Room 921

OTHER UPCOMING EVENTS:
Elections for the positions of:
Secretary (immediate opening)
Vice-President (available as of December '93)
Elections Held November 9th
1-2:30 p.m. S921

• Aveda
• Biogenol
• Goldwell
• Joico
• Kenra
• KMS
• Matrix
• Nexxus
• Paul Mitchell
• Redken
• Sebastian
• Sukesha
• TRI
& More...

LORD'S & LADY'S HAIR SALONS SM
102 Tremont Street
(corner of Bromfield Street)
Downtown Boston, MA 02108
(617) 451-5359

SAVE $5.00 on Precision Haircuts
SAVE $10.00 on Color Services
SAVE $15.00 on Perms
Hair care products

Buy any two products receive the lower priced item 1/2 PRICE!

Complimentary consultation with our professional stylists.
Call for an Appointment or just come in.
Special offers with coupon only. Not to be combined with other offers.

Ask about our frequent cutter card -- 9th cut free
Owner is a Suffolk Graduate

Mind + Body

Using your nose pheromones to get that special someone

By Arlene Santiago
JOURNAL CONTRIBUTOR

Attraction...a concept or phenomena of a stimulus parallel to a liking of someone unexplainable to most. Maybe it's his or her smile that attracts the eye. maybe it is the outfit worn on that special day. It could be that sense of humor that clinches onto your liking, but the last thing we would think of is the attraction of your nose to someone's natural sense of smell.

Everyone can relate to walking to the T and having someone walk by with a cologne that smells great. You don't see the person or even noticed him or her walking by but because of the scent of the cologne, you look back and investigate whether the person's cute. Then you walk on.

In the realm of animals such as insects or even apes. The sense of smell is crucial to the attractiveness of a female within a species. This sense of smell is controlled by pheromones, a chemical released by an animal that influences the physiological behavioral actions of another.

These pheromones are released by animals to attract the opposite sex. They may also act as a stimulant for coupling within animals.

Glands in various locations in our bodies including genitalia and the skin secrete these pheromones that cause attraction between 2 people. Our olfactory system, which allows us to smell, regarding pheromones may not be as keen as that in other animals, but we still have the ability to become stimulated by pheromones secreted by a person.

Males secrete a pheromone called androstenol, which has been under research by Victor Johnson.

Johnson set up a tube that contained a cotton swab saturated with alcohol, this tube was placed under the nose of one group of subjects. The other group received a tube with a solution containing andnostenol with alcohol. Brain waves were measured and recorded a P3 response, which is a specific indicative peak, showing a positive emotion response.

PHEROMONES
continued on page 14

The Psychology Club is Back and It's Alive

By Marina Soldatos
SPECIAL TO THE JOURNAL

A few years ago the Suffolk University Psychology Club was about to be pronounced dead by all but a few. These few started a pulse going and last year a heartbeat was heard, louder than ever. This "Frankenstein" surprised everyone with the courage and determination it showed to succeed the impossible. And it did.

An outlet for Psychology majors/minors or anyone interested in general with Psychology, the Psychology Club also presents the opportunity to get more involved in campus happenings and have fun in the process.

Last year the club hosted a series of events that were organized by the outgoing officers and members. The highlight was a "For the Kids" fund-raiser dance for the Boston Pediatric AIDS Project at which Guest speakers spoke about graduate school, learning disabilities and careers in counseling.

There were also outings to the movies, a holiday party and various university events, such as the AIDS Quilt display, Cultural Unity Week and the Temple Street Fair.

This year the club, under the direction of the newly elected President Chris Black, is strong enough and equally determined to make its presence known. The philosophy is - everyone's opinion is heard.

Based on that philosophy, events will be better organized. "We (the Psychology

PSYCHOLOGY
continued on page 13

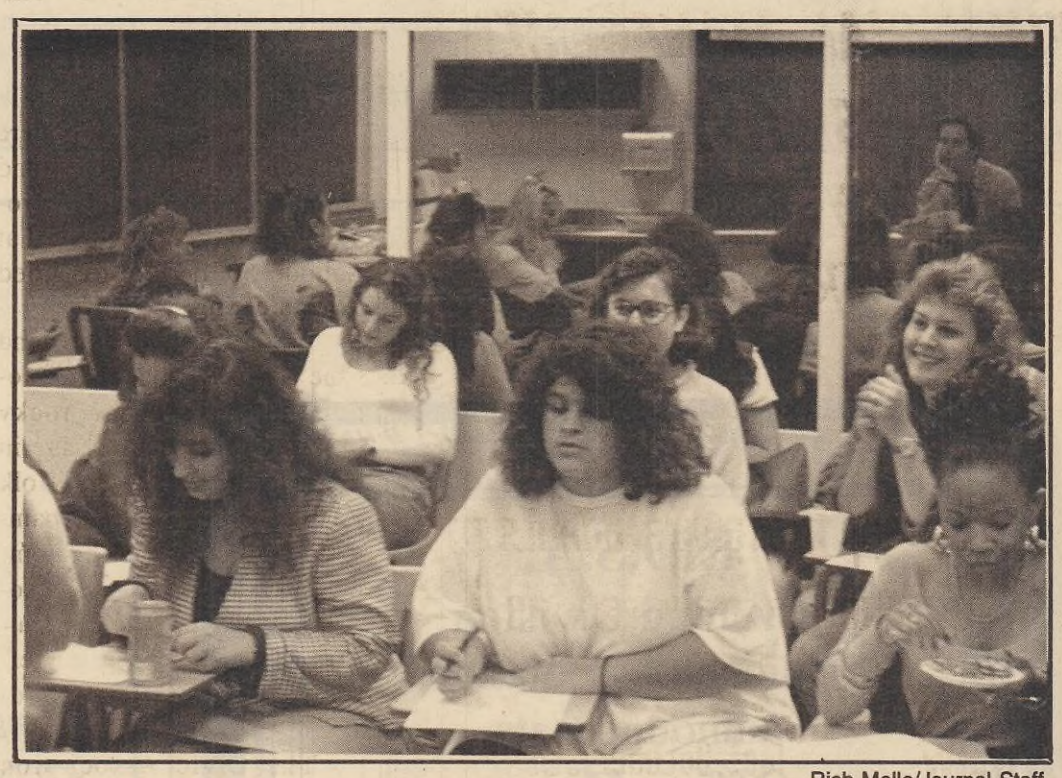

Rich Mello/Journal Staff

Reflections President Black and Vice president El-Hoss meet with members of the Psychology Club for the first time this year in a classroom in the Fenton Building.

Garni, other students, attempt to defeat the fallacies that surround the Counseling Center

By Michael A. Todino
JOURNAL STAFF

When students think of the Ballotti Learning Center, they conjure up images of peer tutors and study groups. When they think about the Counseling Center, however, they are filled with an unknown fear of what kind of services they will receive.

The reason for such a contrast in perceptions is that there are a number of myths and fallacies floating around campus about the Counseling Center and its programs. According to Kenneth Garni, professor and chairman of the Counseling Center, such falsehoods stem from comments like: "You have to be crazy to see a counselor, only poor students see a counselor, if you go to a counselor, you will end up in a hospital and...everyone will find out about your problems."

Unfortunately, many students are ignorant about the many different services the Counseling Center provides. The center not only provides the traditional individual and group counseling, but its staff members also provide the Suffolk community with a variety of interesting and beneficial programs.

Located on the third floor of the Ridgeway building, the center is an excellent place for students to receive career counseling. Whether a student needs information about graduate tests or simply wants to take a vocational test to determine where their strengths and interests are, the center is the place to go.

Counselors also participate in teaching experiential and didactic classes. These courses focus on aspects like leadership skills and interpersonal relations. They are also involved in a variety of research projects which are aimed at improving the center's services.

According to the center's literature, its primary obligation "is to provide short-term counseling and consultations to members of the University community." This type of counseling includes dealing with academic difficulties as well as an assortment of personal and social issues.

Staffed with four trained and certified psychologists as well as three advanced doctoral interns, the Counseling Center's services are available to all students and faculty members without charge.

In conquering the myths that surround the center, it is important for students to understand how many people utilize the center and what the makeup of this group is like.

"In any given year, at least 10-15% of the undergraduate population seek counseling," said Garni. "On any

FALLACIES
continued on page 13

Love might not be whatcha thought it was

by Eyma N. Sutton

Do you remember the saying, "a face only a mother could love?" Does the mother love the child no matter what it looks like, or what it is, or is it possible that she feels love for this child because the child can't send it back - having no other alternative. In other words, making do with what she has.

I'd like to think it's the first example of unconditional love. Loving that child regardless of its deformities or hideousness. If a mother can love her child unconditionally then why can't people in relationships do the same? Why do people feel the need to own one another?

People own cars, houses, books, etc. (a least we think we do), not people. We shouldn't feel the need to own someone else. Is it ownership of another attachment? Are we afraid of letting be? What's wrong with the idea of "you be you and I be me." I think that it's important for to have your own identity in a loving relationship.

It should have the formula of you, I and us. The *us* is special. It's something that two have built together and it's similar to the foundation of a house. It is easier sometimes to build on something solid than to build on quick sand. Some people prefer a shallow and unsteady relationship because they think its normal. I feel it's way too quick.

I think people are in love with the word itself, *love*. I must admit it sounds good. "I love You," "be mine....," ah, so romantic. I blame the images in society on television, magazines, and love stories for my confusion.

On T.V., I see the romantic side: boy meets girl, flowers, candies, dinner, candle lights, love letters, the perfect setting, the right music, boy sleeps with girl without a condom and calls it love. After all, we wouldn't want to associate romantic love with responsibility.

Lord knows we wouldn't want to save a life! We couldn't disturb the mood because it would ruin everything. Well, if you can't stop to think about your life or another's, then who do you love? If you truly love someone than you should be able to pause for the cause and get back to the mood.

More importantly, loving thyself should be enough reason to be responsible, but I don't see this on T.V. I wish it could, maybe it would, help some of the people who are walking around aimlessly in the sea of love. We should be able to float on it instead we sink, over...and over...again.

Why do we feel the pressure to impress one another? Getting all nervous because we have a date, having to make sure the clothes are right, the war paint (make-up) won't smudge, and hiding that humungus pimple that looks like Mount Everest, just to find out that the person is a jerk or a self-centered egomaniac in which both sexes can be guilty of.

Why is there such emphasis on appearance? Once you get to know the person you will eventually realize that he or she has a serious acne problem or maybe they are not so great looking when the make-up is off. Why can't we fall for what is there and not what appears to be?

Why can't there be something about that person that makes us want to get know them. If I was an unattractive individual with a beautiful personality and wonderful caring heart couldn't that be enough? It should, but it's not.

People always want something that they can't have or something that's not good for them. Then we cry, why can't I get somebody who is good to me and doesn't treat me like dirt. We end up feeling used, abused, and reused.

But it's nobody's fault but our own. I think people confuse love with lust and desire. I know that there have been many times when I've said "Good Lord, he's fine." And there has always been someone there who says " he's a dog, beware!"

Fortunately, though, I proceed with caution and find out that the person I like or love was not only a dog but a "big dog," a snake in the grass, a user.

So now I'm trying a different approach to relationships. I will try to not go with my first impression. I will try to take the time to get to know the person first and maybe I will see the forest *before* the trees.

See you for what you Are.
Love me for what I am *and* for what I am Not!

E.D.S.A.
Evening Division
Student Association
announces its
Office Hours
to be held 5:00-6:30 PM
Room SAC-227,
Student Activities Building
Derne Street
September 29,
October 5, 19 & 17,
November 1 and 10, 1993
E.D.S.A. - we're here
for you!

IMPORTANT NOTICES FROM STUDENT ACCOUNTS OFFICE

*REMINDER TO STUDENTS WITH PERKINS AND/OR INCENTIVE LOAN AWARDS FOR THE FALL 1993 SEMESTER.

Come to the Student Loan Window (Sawyer 7th Floor) to sign the Promissory note(s) so that we may credit your tuition account. Failure to do so will result in the cancellation of your loan award.

*NOVEMBER 5, 1993 FALL DEFERRED TUITION DUE DATE:

Accounts reflecting a balance after this date will be assessed a $10 late payment fee. Fall 1993 tuition must be paid in full in order to pre-register for the Spring 1994 Semester.

*PRE-REGISTRATION BEGINS NOVEMBER 1:

In order to submit your Spring 1994 registration form you must:

1. Have a zero balance from Fall 1993 and/or any prior semester.

2. Have at least 1/2 payment for the Spring 1994 registration.

* THE SPRING TUITION DUE DATE WILL BE MARCH 11, 1994

Fund-raisers, new philosophy discussed at firstst Psychology Club Meeting

PSYCHOLOGY
Continued from page 11

Club) will have fun in the process," said Black at their first meeting of the year last Thursday.

This year the planning of events is left to the Psychology club members. A questionnaire was given out to club members in order to determine which charity the proceeds of this year's Dance should go to and what other events or speakers they would like to have.

"We (the officers) want to make it happen for the members," said Rima El-Hoss, the new vice president.

Also discussed at the meeting was the potential for Psychology study groups and how the Club could help start one.

"We want to build on last year's success," said Black. "Last year the club came into it's own as an organization and wants to continue being productive for the students."

If more people are involved, the greater the input of ideas and the greater the success of events is the ideology this year with the club.

During last Thursday's meeting, Black talked about having another fund-raiser dance in the Spring semester and asked the members to say what kind of speakers they would like to have this year.

Along with El-Hoss and Black, the other newly elected officers for the Psychology Club are Secretary Jodi Conners, Treasurer Carolyn Catazano, and Council of Presidents Representative Debra Grant. One COP Representative position is still open and nominations are presently being accepted.

Defeating Counseling Center fallacies

STORY
Continued from page 11

given year, 5-10 million people seek counseling assistance in university counseling centers and there are not that many crazy people in the United States."

It would also appear that students who seek out the Counseling Center's assistance also manage to do better in their class work as well. "Less than 5% of our clients withdraw from the university. The center is not a way into a hospital," Garni said. "A student seeking our services is much more likely to increase their chances of graduating."

For many students, confidentiality is a chief concern in making a decision to go to the center. It is understandable that such students do not want their issues to appear on the front page of the *Journal*.

According to the center's confidentiality policy, "Information shared in counseling sessions is confidential and shall not be divulged unless prior written consent is obtained from the client."

The statement goes on to say that such confidentiality will only be broken in severe cases such as alleged child abuse or legal matters in which the center is subpoenaed.

According to Garni, "A student entering the center for the first time will be seen immediately within a day or two by a counselor who has a lot of experience with college students. They are made to feel comfortable and relaxed."

"We want them to understand that their seeking our help is not a sign of craziness, instead, it is a sign of development that is normal," he said. "The Center's focus is not to change a students personality, but to get them to become effective students."

To many successful students, the center is seen in a positive way. According to Jenn Lombardi, one of Suffolk's star athletes, "Not enough people know about it or use it. It's a place where, if you have the courage to use the facility, it's very helpful. But most can't get over the stereotype of counseling."

Bruce Imbacuan, treasurer of Council of Presidents, backs Lomabardi's praise for the center by saying, "I feel that they are very professional. They work effortlessly to handle students career and personal problems. From personal experience, they have straightened out my career objectives."

While such accounts are uplifting, they are not as frequent as they could be. Until students learn to overcome the unfair stigma that is attached to the Counseling Center, they will not benefit from its resources.

PIEPER BAR REVIEW

MPRE REVIEW

$ FREE $

PIEPER BAR REVIEW 'S MPRE LECTURE is offered to ALL STUDENTS absolutely FREE!!! As compared with other bar review courses, when we say FREE, we mean it!!! You can call the office to register OR just attend the class you desire. WALK-INS ARE WELCOME!!! You will be asked for no money at any time. Our lecture and the materials accompanying the lecture (including the 200-page course book) are FREE!!! There is no hidden $75 charge.

SATURDAY, OCTOBER 23, 1993: LIVE CLASS

NYU LAW SCHOOL	TISHMAN AUDITORIUM

SATURDAY, OCTOBER 30, 1993: VIDEO CLASSES

BOSTON UNIVERSITY LAW SCHOOL	ROOM 1434
BUFFALO LAW SCHOOL	ROOM 210
HOFSTRA UNIVERSITY	ROOM 216, BRESLIN HALL
GEORGETOWN LAW CENTER	ROOM 154

SUNDAY, OCTOBER 31, 1993: VIDEO CLASSES

ALBANY LAW SCHOOL	ROOM E 7/8
NYU LAW SCHOOL	ROOM 110
SYRACUSE LAW SCHOOL	MELVIN ROOM

To register, call **1-800-635-6569** or just walk-in on the day of the class you wish to attend. YOU DO NOT HAVE TO BE REGISTERED WITH THE PIEPER BAR REVIEW COURSE TO TAKE THIS FREE MPRE COURSE. It is open to any and all interested students.

REMEMBER...THERE IS ABSOLUTELY NO CHARGE FOR THIS COURSE!!!

Baseball "bandwagon" ready to roll

By Paul DiPerna
JOURNAL STAFF

October has found its way back onto the calender and for the last time, baseball will bring us the play-off and World Series format in place since 1969.

As we bid goodbye to the post-season system our parents are still getting used to, I cringe at the thought of eight teams battling battling for a world series victory.After all, the perenially full play-off bandwagon contains more fall weather fans than those cavernous clown cars the circus uses. (To those of the clown profession, I apologize. At least you are paid to act foolish.)

Every October as Lou Gorman eagerly awaits a fax of Mass General's patients so he can hire next years free agents, the sudden wave of fashionable fans appear. Who are these fans and how can you spot them? Using two of this years play-off entrants, the Atlanta Braves and the Toronto Bluejays , I will prepare you for these seasonal pests. (Pay attention for you will be quizzed later.)

The Braves September call-ups are the easiest to spot. They sport a recently bought hat whose bill has yet to be bent and a team shirt with Tom Glavine's name spelled Tony Glovine. These charlatans are easy to uncover. Just ask them who Francisco Cabrera is and they resemble your dog watching you eat dinner.

Toronto Bluejays boosters are a tough group to spot. There motto comes from one of the Brady Bunch's hit songs;When its time to change you've got to rearrange! When the Bluejays clinched the American League East title in September these shifty characters took off their local team hat and put it away in a drawer marked Wear Till Eliminated From Pennant Race.Out from a shopping bag so fresh you can still smell the woodpulp, comes a Bluejays hat dragged across the yard to give it that I've been a fan for years look.

a Jays booster will tell you that the team boasts the greatest everyday lineup.Do not fret however,take a deep breath and ask them who comprise this lineup. the expression on their face will remind you of the time your buddy had too many nachos.

The Chicago Whitesox and Philadelphia Phillies are new to the play-off scene. Depending on their performances, the 1993 bandwagon is idling its' engine in anticipation of a fresh batch of pick-ups.

True baseball fans take heart. On the 90th anniversary of the first World Series four exciting teams will battle for the right to be called champion.

As fall turns into winter, so will the bandwagon fans drive their vehicles back into their garages.Let us all hope they run over a nail and do not have a spare.

Pheromones commonly linked to sexual attraction in humans

PHEROMONES
Continued from page 11

Continuing with the experiment, subjects viewed pictures of the opposite sex and the highest response came from the subjects breathing from the andnostenol/alcohol solution which suggests that body odors produced by pheromones have potential in sexual stimuli.

According to H. H. Shorey in *Animal Communication by Pheromones* in 1976, pheromones commonly liked by women and men is contained in the fragrance of musk which contains pheromones from other animals such as deer and civet cat, is a prime example of using scent to attract someone.

We load ourselves with a strong, obvious scents such as musk, without knowing we have the same potential with our own bodies. An interesting fact is that when you're attracted to someone and you don't know why, maybe it's that special chemistry that everybody talks about, the pheromone.

Of course, dating services are not going to invest millions on scratch and sniff technology, but each one of us can experiment this by chipping of all superficially scented products and experience what nature has built into us.

Classifieds

WANTED: Someone with a hunger for the truth. Seek partner to explore new meanings. Am attractive, slightly square, but very available, day/night. Meet me in the campus bookstore. I'll be in a blue and yellow striped jacket.

FREE TRIPS AND CASH
Call us and find out how hundreds of students are already earning FREE TRIPS and LOTS OF CASH with **America's #1 Spring Break Company!** Choose Cancun, Bahamas, Jamaica, Panama, Daytona or Padre! CALL NOW! TAKE A BREAK STUDENT TRAVEL (800) 328-SAVE
or (617) 424-8222

CRUISE SHIP JOBS!
Students needed! Earn $2000+ monthly. Summer/holidays/fulltime. World travel. Caribbean, Hawaii, Europe Mexico. Tour Guides, Gift Shop Sales, Deck Hands, Casino Workers, etc. No experience necessary.
CALL 602-680-4647, Ext. C147

HOMEWORK HELPER
Feeling overwhelmed? Let HOMEWORK HELPER ease your stress. This innovative new way of studying reduces homework to a fraction of its time. This system is taking colleges by storm.
SEND $5.95 CHECK OR MONEY ORDER TO: M.F.O., 42 Whiting St., Suite 364, Hingham, MA 02043

Agents • No Experience
Brookline, NY 11230
Company expanding - $12-$18hr. Send SASE for Details to:
International
1375 Coney Island Ave., Ste 427

Breakaway Tours Inc. now hiring campus reps to promote sprong break vacations. Earn free trips plus highest commissions. Destinations include CANCUN,BAHAMAS, JAMAICA, SOUTH PADRE, PANAMA CITY, KEY WEST, AND DAYTONA. Call 1-800-214-8647. Let's go Suffolk!!

SPRING BREAK: 7 nights from $299 Includes: Air, Hotel, Transfers, Parties, and More! NASSAU, CANCUN, PARADISE ISLAND, JAMAICA, SAN JUAN. Organize a small group - Earn FREE trip plus commissions!
1-800-GET-SUN-1

EXTRA INCOME '93
Earn $200 -$500 weekly mailing 1993 Travel brochures. For more information send a self addressed stamped envelope to:
Travel Inc.
P.O. Box 2370
Hialeah, FL 33017-2370

The Suffolk Journal is looking for dedicated reporters for news, sports, lifestyles, and features.
Call Andrea 573-8323

A reminder from the Office Of Financial Aid

THE DEADLINE FOR FILING AN APPEAL APPLICATION IS NOVEMBER 1, 1993. IF YOU WISH TO APPLY FOR SPRING SEMESTER AID CONSIDERATION OR WANT TO APPEAL THE AWARD YOU RECEIVED, STOP BY THE FINANCIAL AID OFFICE AND COMPLETE AN APPEAL APPLICATION.

NOTE: Only Loan Funding is available for the spring semester.

REMEMBER, THE DEADLINE IS NOVEMBER 1, 1993

Rams continue to improve, but fall to UMass-Boston, 2-0

UMASS

Continued from page 16

Joseba Apaolaza and Fernando Sarratosa sparked the offense and Pierre Desonges and Villabaiso had strong defensive games against a flashy UMass offense that got off 23 shots, led by Fernandez.

Franczak pointed out that the Rams' success on Saturday was mainly due to its game plan, which the players followed by the book.

"They did exactly what I wanted them to do," said Franczak, in his first year at Suffolk. "We trained on this low pressure (defense). We wanted them in our half (of the field), so we could make their area play smaller, and we played it to perfection."

The defensive strategy of the Rams put little pressure on the Beacons as they brought the ball up through their own end. The defensive pressure picked up once the ball was in the Suffolk zone. The Ram defenders fell back and prevented the long passes from connecting, and in order for UMass to break in on Justus, they would have to execute their plays in the Suffolk end of the field, with little room to maneuver.

"For a team that has never been exposed to that kind of (defense), we did a pretty good job," said Franczak.

With a young team that will be returning next year, the future looks bright for Suffolk soccer.

"We're not going to have a winning record this year," said Franczak. "We're not even going to come close. But if we play together and like each other and become more of a team, we have a lot to build on for next year, plus recruiting.

"We've come a very long way this year, way more than I thought we would. I didn't think we'd be at this level at this point in the year. It's frustrating to see us play well and lose, but it just proves that our program has one more level to go. We'll get there, it will just take us a while.

"We're going in the right direction—we've just got to take our lumps now."

On Saturday, it was a case of the Rams, dishing out the lumps, not taking them.

University *Dateline*

October 13 - 19, 1993

Suffolk University's Calendar of Events

Wednesday, October 13

	Allegheny County Minority Job Fair / Law	Pittsburgh
9:00 - 4:00	College Advantage Credit Card	Sawyer Lower Lobby
10:00 - 5:30	Art Carved Rings	Sawyer Lower Lobby
11:45 - 1:00	Accounting Department Meeting MST/ACT Programs	Sawyer 623
12:30 - 3:30	English Dept. Open House	Munce Conference Room
3:00	Women's Tennis vs. Lesley College	Home
6:30	Program For Parents	Sawyer Cafe

Thursday, October 14

	Allegheny County Minority Job Fair / Law	Pittsburgh
9:00 - 4:00	College Advantage Credit Card	Sawyer Lower Lobby
10:00 - 5:30	Art Carved Rings	Sawyer Lower Lobby
1:00 - 2:30	Alpha Phi Omega Meeting	Fenton 337
1:00 - 2:30	Job Skills Workshop	Sawyer 427/429
1:00 - 2:30	Lecturer: William Wians - Aristotle And The Problem Of Human Knowledge	Sawyer 808
1:00 - 2:30	Executive Director Of Battered Women Fighting Back- Stacey Kabet	Sawyer 921
1:00 - 2:30	WSUB General Meeting	Fenton 603
1:00 - 2:30	Humanities Dept. Meeting	Fenton 430
1:00 - 2:30	English Dept. Meeting	Fenton 338
1:00 - 2:30	Philosophy Dept. Meeting	Sawyer 808
1:00 - 2:30	Beta Alpha Psi Accounting Meeting	Sawyer 927
1:00 - 2:30	Learning Center Study Group	Sawyer 428
1:00 - 2:30	Forensic Team Meeting	Ridgeway 416
1:00 - 2:30	TKE Meeting - Guest Speaker	Sawyer 929
1:00 - 2:30	Emerald Club Meeting	Sawyer 1029
1:00 - 2:30	History Society Meeting	Sawyer 1108

Friday, October 15

	MBA Monday DAY classes meet to make up for holiday.	
	Annual Student Leadership Retreat	Sargent Camp, N.H.
	CLAS Faculty evaluation of student performance due.	
9:00 - 4:00	College Advantage Credit Card	Sawyer Lower Lobby
1:00 - 12:00	Hispanic Cultural Event	Sawyer Cafeteria
5:30 - 7:00	Dimaiti Scholarship Committee Meeting / Law	McDermott

Saturday, October 16

	Annual Student Leadership Retreat	Sargent Camp, N.H.
11:00	Women's Cross Country vs. Regis College	Home
1:00	Men's Soccer vs. Mass Maritime Academy	Mass Maritime Academy
6:00 - 10:00	Dean's Reception & Service Award Recognition	Museum of Fine Arts - Boston

Sunday, October 17

	Annual Student Leadership Retreat	Sargent Camp, N.H.
1:00 - 3:00	Information Session — Undergraduate	CMD Conference Room

Monday, October 18

3:30	Women's Tennis vs. Gordon College	Home

Tuesday, October 19

1:00	Brown Bag luncheon	20 Ashburton 2nd Fl
1:00 - 2:30	SGA Meeting Sawyer 421	
1:00 - 2:30	Financial Management Assoc. - General Meeting	Sawyer 921
1:00 - 2:30	SOM Faculty Meeting	Sawyer 427/429
1:00 - 2:30	Program Council	Fenton 337
1:00 - 2:30	Faculty Life Committee Meeting	Fenton 430A
1:00 - 2:30	Humanities Dept. Meeting	Fenton 430B
1:00 - 2:30	Multicultural Affairs Hispanic Orientation	Sawyer 808
1:00 - 2:30	Geometry Meeting	Fenton 438
1:00 - 2:30	Accounting Association Meeting	Sawyer 1128
7:15	MBA Association Meeting	Graduate Lounge Sawyer 4th Floor

Suffolk Sports

Suffolk upsets ENC, 1-0

Shelley Lane
JOURNAL STAFF

QUINCY—The Eastern Nazarene College Crusaders had a 8-2-2 record coming into Monday's game against Suffolk. But that didn't matter.

The Crusaders had a slew of substitutes. But that didn't matter. The Crusaders also had the stands full of fans, but that also didn't matter, because at the end of regulation time, Suffolk had won 1-0, pulling off a huge upset.

With the victory, the Rams improved their record to 2-5-1. Joao Pereira's goal at the 49 minute mark proved to be the difference.

Play in the first half was a little sloppy and comical, but by the end of the half things began to fall into place for the Rams. Suffolk's Joseba Apaolaza made a save in the crease to prevent an apparent Eastern Nazarene goal.

Rams goalie Erickson Justus played a remarkable game, making 14 saves.

Things got tense near the end of the first half, as a verbal confrontation between Apaolaza and a Crusader erupted. The crowd, made up of high school soccer players, taunted Suffolk from behind the Rams' bench and left no Suffolk errors unnoticed.

Four minutes into the second half Pereira scored, with Zaki Azzaut assisting. Azzaut entertained the crowd with a scoring dance after the goal was scored. By the end of the game, Azzaut held the crowd under his spell and had them wanting another goal dance.

Later in the second half, Justus made another great save with 30 minutes left to play to preserve the shutout, his first of the season.

Jose Villabaiso still stood at the end of the game, despite having been kicked in the face during play. Pereira was taken out after sustaining a leg injury and was replaced by Erin Kalakowsky. Also on the injury front, Desmond Patrice was injured and didn't see action in Monday's game.

Against Eastern Nazarene, the Rams didn't let their opponent's record intimidate them. Suffolk came out and played with determination and pride. Suffolk may not have the best record this season, but they are improving every game. One thing Suffolk does have is pride in themselves and a strong unity amongst the team.

The Rams travel to Mass Maritime Academy for a 1 p.m. game on Saturday.

Chris Olson/Journal Staff
Harry Jacques and Jose Villabaiso (21) have strengthened the Rams' defense this year. The Rams posted a shutout against ENC on Monday.

Box Score
Suffolk 1, Eastern Nazarene 0
at Quincy

Suffolk (2-5-1).....0 1 -- 1
Eastern Nazarene (8-3-2).....0 0 -- 0

Scoring: S, Joao Pereira (Zaki Azzaut) 49:00.
Saves: S, Erickson Justus 14; ENC, Dan Collins 4

Chris Olson/Journal Staff
Suffolk's Desmond Patrice makes a pass, as Carlos Fernandez of UMass-Boston comes up to challenge.

Box Score
UMass-Boston 2, Suffolk 0
At Dorchester

Suffolk (1-5-1).....0 0 -- 0
UMass-Boston (5-7-1).....0 2 -- 2

Scoring: UMB, Carlos Fernandez (penalty kick) 62:20; UMB, Chad Guervremont (unassisted) 81:00.
Saves: S, Erickson Justus 8; UMB Matt Hawk 4

Rams make more progress, but fall to UMass-Boston, 2-0

By Chris Olson
JOURNAL STAFF

DORCHESTER—The Rams took another step forward on Saturday, as they outplayed a tough UMass-Boston team. However, the team absorbed a tough-luck loss, 2-0, at the hands of the Beacons.

After Suffolk had controlled the play for most of the first 60 minutes, Carlos Fernandez scored on a penalty shot with 28 minutes left, giving UMass the only goal it would need.

The Rams managed a few more scoring opportunities before the end of the game, but Chad Guervremont headed in a cross at the 81 minute mark, sealing the game and dropping Suffolk's record to 1-5-1.

Suffolk coach Dennis Franczak thinks his team has made a lot of progress since the start of the season and played its best game to date against UMass.

"I think we would have won the game," said Franczak. "We lost our composure for about 10 minutes. We learned a valuable lesson. We probably learned more from losing this game than we would have if we won."

The loss of composure that Franczak alluded to came when a dispute between two Suffolk players at midfield allowed the Beacons to close in on the Suffolk goal. Suffolk's Jose Villabaiso was left alone, and had no choice but to take down UMass' Frank Cacia in the box, causing the officials to award a penalty shot to the Beacons, which Fernandez buried for the game-winner.

"They have to realize that they're very good as a team," said Franczak, "but they're not good as individuals. We need to play together, and they did it for 80 minutes. We lost the game and I'm upset about losing, but we played well, so as long as we played well, I'm happy."

An early free-kick by Suffolk glanced off the crossbar, and while the Rams' offense was beginning to click, Suffolk goalie Erickson Justus was once again strong between the pipes, blanking the Beacons until the penalty shot. Justus made one spectacular save early on, diving to his left to deflect a Fernandez shot wide. Justus made eight saves in the game.

UMASS
continued on page 15